



**ក្រសួងកសិកម្ម រុក្ខាប្រមាញ់ និង នេសាទ**  
*MINISTRY OF AGRICULTURE, FORESTRY AND FISHERIES*

**ព្រឹត្តិបត្រព័ត៌មានទីផ្សារកសិកម្ម**



**AGRICULTURAL MARKETING INFORMATION BULLETIN**

រៀបចំដោយ:

ការិយាល័យទីផ្សារកសិកម្ម នាយកដ្ឋានផែនការ និង ស្ថិតិ នៃក្រសួងកសិកម្ម រុក្ខាប្រមាញ់ និង នេសាទ

ឧបត្ថម្ភដោយ:

កម្មវិធីសន្តិសុខស្បៀងនៃអង្គការស្បៀង និង កសិកម្ម នៃសហប្រជាជាតិ ក្រោមជំនួយឧបត្ថម្ភរបស់សហភាពអឺរ៉ុប:  
ការផ្សារភ្ជាប់ព័ត៌មានទៅនឹងការធ្វើសេចក្តីសម្រេចចិត្តកែលម្អសន្តិសុខស្បៀង

PREPARED BY:

Agricultural Marketing Office (AMO), Department of Planning and Statistics (DPS), MAFF

SUPPORTED BY:

EC-FAO Food Security Programme:

Linking Information and Decision-Making to Improve Food Security

ទទួលយកព័ត៌មានតម្លៃកសិផលនៅលើទីផ្សារ  
ដើម្បីជាអត្ថប្រយោជន៍របស់លោកអ្នក





# ព័ត៌មានទីផ្សារកសិកម្ម

## Agricultural Market Information

### Special points of interest:

- + ការវិភាគពីស្ថានភាពនៃការប្រែប្រួលតម្លៃ  
ផលិតផលកសិកម្មប្រចាំខែមករា ឆ្នាំ២០១៤  
-Market Analyses of Agricultural  
Product in January, 2014.
- + តម្លៃផលិតផលកសិកម្មប្រចាំខែមករា ឆ្នាំ២០១៤  
-Monthly Average Price in January,  
2014.
- + តម្លៃមធ្យមផលិតផលកសិកម្មទូទាំងប្រទេសប្រចាំ  
ឆ្នាំ២០១៣  
-Monthly Average Price by Commodity  
in 2013



**ខែមករា ឆ្នាំ២០១៤**  
**January, 2014**

រូបថតដោយ : ការិយាល័យទីផ្សារកសិកម្មនៃនាយកដ្ឋានផែនការ និងស្ថិតិ  
 Fax : 023 216 060  
 E-mail : agrimarketinfo@gmail.com  
 Website : www.agriculturalmarketinformation.org.kh

# មាតិកា

## ទំព័រ

I- សេចក្តីផ្តើម	១
II- តំបន់ និងទីតាំងប្រមូលទិន្នន័យ	២
III- ប្រភេទមុខទំនិញដែលបានស្រង់ទិន្នន័យតម្លៃ	៥
IV- ការវិភាគពីស្ថានភាពនៃការប្រែប្រួលតម្លៃផលិតផលកសិកម្ម	៥
៤-១-ស្ថានភាពតម្លៃស្រូវ-អង្ករ	៥
៤-១-១-ស្ថានភាពតម្លៃស្រូវ-អង្ករផ្កាម្លិះ	៥
៤-១-២-ស្ថានភាពតម្លៃស្រូវ-អង្ករចំរុះ	៦
៤-២-ស្ថានភាពទីផ្សារ និងតម្លៃពោតក្រហម	១២
៤-៣-ស្ថានភាពតម្លៃបន្លែ	១៤
៤-៤-តម្លៃមធ្យមផលិតផលកសិកម្មប្រចាំខែ មករា ឆ្នាំ២០១៤	១៧
៤-៥- តម្លៃមធ្យមផលិតផលកសិកម្មទូទាំងប្រទេសប្រចាំឆ្នាំ២០១៣	១៧
ឧបសម្ព័ន្ធទី១: តម្លៃលក់ដុំផលិតផលកសិកម្មប្រចាំខែ មករា ឆ្នាំ២០១៤ នៅតាមបណ្តារាជធានី ខេត្ត	១៩
ឧបសម្ព័ន្ធទី២: តម្លៃមធ្យមផលិតផលកសិកម្មទូទាំងប្រទេសប្រចាំឆ្នាំ២០១៣ នៅតាមបណ្តារាជធានី ខេត្ត	៣៦

# ព្រឹត្តិបត្រព័ត៌មានទីផ្សារកសិកម្ម

## ប្រចាំខែ មករា ឆ្នាំ២០១៤

### Agricultural Marketing Information Bulletin for January, 2014

#### I- សេចក្តីផ្តើម :

ព័ត៌មានតម្លៃផលិតផលកសិកម្មត្រូវបានប្រមូលក្នុង ១សប្តាហ៍ចំនួន ៣ដង គឺនៅថ្ងៃ ចន្ទ ពុធ និង សុក្រ ចំពោះ តម្លៃលក់ចេញដុំ និង ១ សប្តាហ៍ចំនួនម្តង ចំពោះតម្លៃលក់រាយ ។ ការស្រង់តម្លៃ គឺត្រូវស្រង់លើមុខទំនិញដែលមាន គុណភាពខ្ពស់ជាងគេនៅលើទីផ្សារ និងជាតម្លៃលក់ចេញ ហើយត្រូវសួរចំនួន ៣ កន្លែងលើមុខទំនិញមួយប្រភេទៗ ដើម្បីចែករកតម្លៃមធ្យម (លើកលែងតែស្រូវគ្រប់ប្រភេទ គឺត្រូវស្រង់តម្លៃទិញចូលនៅរោងម៉ាស៊ីន) ។ មិនតែប៉ុណ្ណោះ មន្ត្រីផ្នែកទីផ្សារក៏បានប្រមូលព័ត៌មានអំពីស្ថានភាពផ្គត់ផ្គង់នៅលើទីផ្សារផងដែរ ដើម្បីប្រៀបធៀបពីស្ថានភាពនៃការ ផ្គត់ផ្គង់នោះទៅនឹងថ្លៃម្សិលមិញដោយប្រើលេខ -២ តិចជាងថ្លៃម្សិលមិញខ្លាំង លេខ -១ តិចជាងថ្លៃម្សិលមិញ និង លេខ ០ ប្រហាក់ប្រហែលនឹងថ្លៃម្សិលមិញ លេខ ១ ច្រើនជាងថ្លៃម្សិលមិញ លេខ ២ ច្រើនជាងថ្លៃម្សិលមិញខ្លាំង ។

មុខទំនិញកសិផលមួយចំនួន ត្រូវបានប្រមូលតម្លៃនៅតាមស្តង់ ឬ ទីកន្លែងតែមួយប៉ុណ្ណោះ ។ ឧទាហរណ៍: ចេក ក្រូច ត្រីស្រស់ ត្រីឆ្អែរ ត្រីងៀត សណ្តែកបាយ សណ្តែកសៀង និងស្រូវ-អង្ករ ។ ចំពោះបណ្តាមុខទំនិញផ្សេងៗ ទៀតត្រូវបានប្រមូលទៅតាមរដូវកាលនៃផលិតកម្ម ។ ឧទាហរណ៍ ស្វាយចន្ទី ចូរើន អំពៅ ដំឡូងមី ពោត និង ឪឡឹក... ។ ល។

ក្នុងករណីខ្លះមានភាពស្មុគស្មាញក្នុងការស្រង់តម្លៃ ដូចជា ដីប្រភេទដូចគ្នា តែប្រភពផ្សេងៗគ្នា ហើយតម្លៃ ក៏ខុសគ្នាដែរ ដូចនេះទាមទារឱ្យអ្នកស្រង់ព័ត៌មានតម្លៃគោរពទៅតាមគោលការណ៍ណែនាំក្នុងវិធីសាស្ត្រនៃការប្រមូល ព័ត៌មាន ។ ដោយឡែកចំពោះតម្លៃបន្ថែម គឺមានវិធីសាស្ត្រ ២ រវាង ដើម្បីទទួលបាននូវទិន្នន័យទាំងនេះ ទី១ ទិន្នន័យ តម្លៃបានមកពីមន្ត្រីទទួលបន្ទុកផ្នែកទីផ្សារកសិកម្មចុះទៅប្រមូល និង ទី២ បានមកពីក្រុមអាជីវករលក់ដុំបន្ថែមនៅតាម បណ្តាទីផ្សាររាជធានី ខេត្ត ជាអ្នកផ្តល់ព័ត៌មានតម្លៃបន្ថែមដោយខ្លួនគាត់តាមរយៈការប្រើសារ SMS ។

ភាពត្រឹមត្រូវនៃព័ត៌មានតម្លៃរួមទាំងមានមូលហេតុបញ្ជាក់ច្បាស់លាស់ផងនោះ ធ្វើឱ្យការវិភាគ និង ការ ព្យាករណ៍ មានភាពសុក្រិត្យ និងមានប្រសិទ្ធភាពខ្ពស់ ជឿទុកចិត្តបាន ដើម្បីបម្រើការរបស់អ្នកប្រើប្រាស់ ។

ព័ត៌មានទីផ្សារទាំងនេះត្រូវបានរៀបចំផ្សព្វផ្សាយតាមរយៈវិទ្យុជាតិ (AM 918) ទូទាំងប្រទេស វិទ្យុវាយ៉ា (FM 105.5) ចំពោះរាជធានីភ្នំពេញ ខេត្តកណ្តាល កំពង់ស្ពឺ និងវិទ្យុ FM ខេត្តតោលដៅ ចំនួន១០ ទៀត និងផ្សព្វផ្សាយតាម រយៈគេហទំព័រ [www.agriculturalmarketinformation.org.kh](http://www.agriculturalmarketinformation.org.kh) ព្រមទាំងបានចងក្រងជាប្រតិបត្តិបត្រ ប្រចាំខែ និងប្រចាំឆ្នាំ ដើម្បីផ្សព្វផ្សាយទៅតាមស្ថាប័នពាក់ព័ន្ធនានា ។

នៅឆ្នាំ២០១១ ការិយាល័យទីផ្សារកសិកម្ម នៃនាយកដ្ឋានផែនការ និងស្ថិតិ របស់ក្រសួងកសិកម្ម រុក្ខាប្រមាញ់ និង នេសាទ បានពង្រីកវិសាលភាពនៃការស្រង់ទិន្នន័យផលិតផលកសិកម្មទូទាំង ២៤ រាជធានី ខេត្ត ហើយទិន្នន័យទាំងនេះ ត្រូវបានចងក្រងជាទិន្នន័យតម្លៃមធ្យមប្រចាំសប្តាហ៍ និង មធ្យមប្រចាំខែ (សូមមើលក្នុង ឧបសម្ព័ន្ធទី១) ។

**១- គោលដៅ :**

គោលដៅសំខាន់ គឺដើម្បីលើកកម្ពស់ជីវភាពរស់នៅរបស់ប្រជាជននៅជនបទតាមរយៈការធ្វើឱ្យប្រសើរឡើងនូវ ឱកាសខាងសេដ្ឋកិច្ច និងការទទួលបាននូវសេវាព័ត៌មានទីផ្សារកសិកម្មទូទាំងប្រទេស ជាពិសេសលើប្រព័ន្ធព័ត៌មានតម្លៃ ផលិតផលនៅលើទីផ្សារ ជូនដល់កសិករ ពាណិជ្ជករ/អាជីវករ រាជរដ្ឋាភិបាល អង្គការ និងបណ្តាក្រុមហ៊ុន ផ្នែកឯកជន នានា ។

**២- គោលបំណង :**

- ជួយជំរុញឱ្យកសិករក៏ដូចជា ពាណិជ្ជករ និងអ្នកពាក់ព័ន្ធផ្សេងៗទៀត ធ្វើការសម្រេចចិត្តឱ្យកាន់តែប្រសើរ ថា តើទឹកផ្លែឈើណា? ពេលណា និងតម្លៃប៉ុន្មាន ? ដែលត្រូវលក់ផលិតផលរបស់ពួកគាត់ ។
- ជួយជំរុញឱ្យកសិករ ធ្វើផែនការផលិតកម្មរបស់ពួកគាត់កាន់តែប្រសើរ ផ្អែកតាមតម្រូវការទីផ្សារ ។
- ចូលរួមចំណែកធ្វើឱ្យប្រសើរឡើងនូវប្រាក់ចំណូលរបស់កសិករនិងតម្លៃម្ហូបអាហារសមស្របសម្រាប់អ្នក ប្រើប្រាស់ ។
- រួមចំណែកអភិវឌ្ឍន៍ ផ្តល់ចំណេះដឹងទីផ្សារជាមូលដ្ឋាន ក្នុងចំណោមមន្ត្រីផ្សព្វផ្សាយទីផ្សារកសិកម្ម ដើម្បីឱ្យ ពួកគាត់ផ្តល់ដំបូន្មានដល់កសិករលើការប្រើប្រាស់ព័ត៌មានទីផ្សារ ។

**II- តំបន់ និងទីតាំងប្រមូលទិន្នន័យ :**

**១- រាជធានីភ្នំពេញ**

☛ ផ្សារអូរឫស្សី ផ្សារដើមពរ ផ្សារនាគមាស ផ្សារច្បារអំពៅ ដេប៉ូប្រមូលទិញត្រីតិឡូម៉ែត្រលេខ៩ និង ១១ (ស្ថិតនៅតាមផ្លូវជាតិលេខ៥) ស្តង់លក់អង្ករនៅទិសភ្នំពេញថ្មី ភ្នំពេញ និង ភ្នំពេញថ្មី និង ទិសភ្នំពេញថ្មីនៅបឹងក្រពើ

**២- ខេត្តកណ្តាល**

☛ ផ្សារតាខ្មៅ ផ្សារតាខ្មៅថ្មី ទិសភ្នំពេញថ្មី កន្លែងប្រមូលទិញចេញជាតិស្រុកស្អាង និងរោងម៉ាស៊ីន

កិនស្រូវព្រែកបួស្សីក្រុងតាខ្មៅ

**៣- ទេត្តកំចង់ទាប**

☞ ផ្សារបុសខ្មុរ ចំណុចប្រមូលទិញនៅស្រុកចំការលើ ផ្សារបឹងកុក រោងម៉ាស៊ីនកិនស្រូវភ្នំប្រុស ដេប៉ូប្រមូលទិញធុញជាតិនៅស្រុកមេមត់

**៤- ទេត្តតាកែវ**

☞ ផ្សារដូនកែវ រោងម៉ាស៊ីនកិនស្រូវដូនកែវ កំពង់ដរ និងដេប៉ូលកំជិតមីនៅក្រុងដូនកែវ

**៥- ទេត្តសៀមរាប**

☞ កំពង់ដរនេសាទ វត្តពោធិ៍ និងចុងឃ្លាស ជិតទន្លេសាប ផ្សារលើ និងនៅរោងម៉ាស៊ីនកិនស្រូវ ហ៊ីសេនក្រុងសៀមរាប

**៦- ទេត្តធាត់បំបង**

☞ ផ្សារលើ ផ្សារបឹងឈូក សត្តយាតដ្ឋានផ្សារដើមដូង និងនៅរោងម៉ាស៊ីនកិនស្រូវក្រុងបាត់ដំបង

**៧- ទេត្តព្រះសីហនុ**

☞ កំពង់ដរប្រមូលទិញផលនេសាទទឹកប្រៃនៅទំនប់រលក ផ្សារលើ និងទីសត្តយាតដ្ឋានក្រុងព្រះសីហនុ

**៨- ទេត្តបន្ទាយមានជ័យ**

☞ ផ្សារចំការគរ ផ្សារវ៉ា រោងម៉ាស៊ីនកិនស្រូវអូរអំបិល និង ឃ្នាំងប្រមូលទិញធុញជាតិនៅស្រុកម៉ាឡៃ

**៩- ទេត្តកំពត**

ផ្សារសាមគ្គី កំពង់ដរប្រមូលទិញផលនេសាទទឹកប្រៃនៅត្រើយកោះ និងនៅរោងម៉ាស៊ីនកិន ស្រូវឡងឌី

**១០- ទេត្តកំចង់ត្នាំង**

☞ ផ្សារលើ កំពង់ដរផ្សារក្រោម ដេប៉ូប្រមូលទិញកសិផលផ្សារក្រោម និងរោងម៉ាស៊ីនកិនស្រូវ ចំការតាម៉ៅ

**១១- ទេត្តព្រៃវែង**

☞ ផ្សារអ្នកលឿង ដេប៉ូប្រមូលទិញធុញជាតិព្រែកខ្សាយ ដេប៉ូដីអ្នកលឿង និងរោងម៉ាស៊ីន កិនស្រូវអ្នកលឿង

**១២- ទេត្តស្វាយរៀង**

☞ ផ្សារវាលយន្ត រោងម៉ាស៊ីនកិនស្រូវសុខា និងទីសត្តយាតដ្ឋាន

**១៣- ទេត្តព្រះនិហារ**

☞ ផ្សារកំពង់ប្រណាក រោងម៉ាស៊ីនកិនស្រូវក្រាំងដូង និងទីសត្តយាតដ្ឋាន

**១៤- ទេត្តឧត្តរមានជ័យ**

២ ផ្សារអន្លង់វែង ផ្សារចុងកាល់ ផ្សារសំរោង ដេប៉ូប្រមូលទិញធុញជាតិនៅស្រុកបន្ទាយ  
អំពិល និងដេប៉ូប្រមូលទិញធុញជាតិនៅស្រុកត្រពាំងប្រាសាទ

**១៥ - ខេត្តប៉ៃលិន**

២ ផ្សារសាមគ្គី ក្រុមហ៊ុនស៊ីធី ( ប្រមូលទិញធុញជាតិ ) រោងម៉ាស៊ីនកិនស្រូវភ្នំកុយ និងដេប៉ូលក់  
ជិតមីក្រុងប៉ៃលិន

**១៦ - ខេត្តកំពង់ចំរើ**

២ ផ្សារធំថ្មីកំពង់ធំ រោងម៉ាស៊ីនកិនស្រូវ ដេប៉ូលក់ជិតមី ដេប៉ូចែកចាយត្រី និងទិសត្តាឃាតដ្ឋាន

**១៧ - ខេត្តក្រចេះ**

២ ផ្សារក្រចេះ សិប្បកម្មកិនស្រូវរកាកណ្តាល ដេប៉ូប្រមូលទិញធុញជាតិនៅស្រុកស្នួល  
ដេប៉ូចែកចាយត្រី និងទិសត្តាឃាតដ្ឋាន

**១៨ - ខេត្តស្ទឹងត្រែង**

២ ស្ទឹងត្រែង រោងម៉ាស៊ីនកិនស្រូវក្រុងស្ទឹងត្រែង ទិសត្តាឃាតដ្ឋាន ដេប៉ូប្រមូលទិញត្រី  
និងដេប៉ូលក់ជិតមី

**១៩ - ខេត្តរតនគិរី**

២ ផ្សារបានលុង រោងម៉ាស៊ីនកិនស្រូវក្រុងបានលុង ដេប៉ូប្រមូលទិញគ្រាប់ធុញជាតិ ទិសត្តាឃាតដ្ឋាន  
ដេប៉ូប្រមូលទិញត្រី និងដេប៉ូលក់ជិតមី

**២០ - ខេត្តបន្ទាយសិរី**

២ ផ្សារសែនមនោរម្យ រោងម៉ាស៊ីនកិនស្រូវស្រុកកោះព្នែក ដេប៉ូប្រមូលទិញគ្រាប់ធុញជាតិ  
ទិសត្តាឃាតដ្ឋាន ដេប៉ូប្រមូលទិញត្រី និងដេប៉ូលក់ជិតមី

**២១ - ខេត្តពោធិ៍សាត់**

២ ផ្សារធំថ្មីក្រុងពោធិ៍សាត់ រោងម៉ាស៊ីនកិនស្រូវអូស្លៅ ទិសត្តាឃាតដ្ឋាន ដេប៉ូប្រមូលទិញត្រី និង  
ដេប៉ូលក់ជិតមី

**២២ - ខេត្តកំពង់ស្ពឺ**

២ ផ្សារកំពង់ស្ពឺ និងរោងម៉ាស៊ីនកិនស្រូវក្រុងច្បារមន

**២៣ - ខេត្តកែប**

២ ផ្សារកែប និងរោងម៉ាស៊ីនកិនស្រូវស្រុកព្រៃធំ

**២៤ - ខេត្តកោះកុង**

២ ផ្សារដងទង់ ដេប៉ូប្រមូលទិញផលនេសាទសមុទ្រ និងរោងម៉ាស៊ីនកិនស្រូវក្រុងខេមរភូមិន្ទ

**III- ប្រភេទមុខទំនិញដែលបានស្រង់ទិន្នន័យតម្លៃ :**

មុខទំនិញផលិតផលកសិកម្មដែលបានស្រង់ទិន្នន័យតម្លៃទាំងនេះគឺអាស្រ័យលើកត្តាមួយចំនួនដូចខាងក្រោម:

-ការសិក្សាស្រាវជ្រាវរបស់មន្ត្រីការិយាល័យទីផ្សារកសិកម្មលើប្រភេទផលិតផលកសិកម្មដែលកសិករនិយម  
ដាំដុះ និងសក្តានុពលនៅលើទីផ្សារក្នុងខេត្តនីមួយៗ ។

-ការស្នើសុំពីក្រុមអាជីវករ និងកសិករតាមរយៈមន្ត្រីផ្នែកទីផ្សារកសិកម្មនៅតាមរាជធានី ខេត្ត

បច្ចុប្បន្ននេះ ប្រភេទផលិតផលកសិកម្មដែលបានស្រង់ទិន្នន័យតម្លៃមាន ២១៣ មុខ ដែលក្នុងនោះរួមមាន:

- ១- ប្រភេទធុញជាតិមាន ១០២ មុខ
- ២- ប្រភេទបន្លែមាន ២៩មុខ
- ៣-ប្រភេទត្រីមាន ៣៤ មុខ
- ៤- ប្រភេទសាច់មាន ១៥មុខ
- ៥- ប្រភេទជីតិមីមាន ៤ មុខ
- ៦- ប្រភេទផ្លែឈើមាន ១០មុខ
- ៧- ប្រភេទផលិតផលកសិកម្មកែច្នៃមាន ៦មុខ
- ៨- ប្រភេទផលិតផលកសិកម្មដទៃៗទៀតមាន ៦មុខ

ប្រភេទមុខទំនិញនៃផលិតផលកសិកម្មនឹងត្រូវបន្ថែមទៀត ក្នុងករណីដែលកសិករ អាជីវករ ឬ ពាណិជ្ជករ និង  
អ្នកប្រើប្រាស់ធ្វើការស្នើសុំ ដើម្បីឆ្លើយតបទៅតាមតម្រូវការ និងស្ថានភាពជាក់ស្តែងនៅលើទីផ្សារ ។

**IV-ការវិភាគពីស្ថានភាពនៃការប្រែប្រួលតម្លៃផលិតផលកសិកម្ម :**

**៤.១.ស្ថានភាពតម្លៃស្រូវ-អង្ករ**

**៤-១-១-ស្ថានភាពតម្លៃស្រូវ និងអង្ករផ្កាម្លិះ**

-ស្រូវផ្កាម្លិះ: នៅក្នុងខែនេះ តម្លៃធ្លាក់ចុះបន្តិចនៅតាមខេត្តមួយចំនួនបើធៀបទៅនឹងខែមុន ។ ភាគរយនៃការប្រែប្រួល  
មានដូចខាងក្រោម:

ស្រូវផ្កាម្លិះនៅខេត្តកំពង់ឆ្នាំងតម្លៃថយចុះពី ១៥០០ មក ១៣៥០រៀល/គ.ក្រ គឺថយប្រមាណ ១០ ភាគរយ ស្មើនឹង ១៥០  
រៀល/គ.ក្រ ។ នៅខេត្តឧត្តរមានជ័យតម្លៃថយចុះពី ១០៩០ មក ១០០០ រៀល/គ.ក្រ គឺថយប្រមាណជាង ៨ ភាគរយ  
ស្មើនឹង ៩០រៀល/គ.ក្រ ។ ផ្ទុយទៅវិញនៅខេត្តកណ្តាល ស្រូវផ្កាម្លិះតម្លៃបានកើនពី ១៥០០ ទៅ ១៦៦០ រៀល/គ.ក្រ គឺ  
កើនប្រមាណ ១៦០ ភាគរយ ស្មើនឹង ១០ រៀល/គ.ក្រ ( ឧបសម្ព័ន្ធទី១ ) ។

យោងតាមក្រាហ្វិកទី១ ដែលបង្ហាញពីតម្លៃមធ្យមស្រូវផ្កាម្លិះទូទាំងប្រទេសប្រចាំខែនីមួយៗក្នុងឆ្នាំ២០១១, ២០១២  
២០១៣ និងខែមករាឆ្នាំ២០១៤ បានអោយដឹងថា បើធៀបទៅនឹងខែមករា ឆ្នាំ២០១៣-២០១៤ តម្លៃស្រូវផ្កាម្លិះបានកើន



ពី ១២០០ ទៅ ១៣០០រៀល/គ.ក្រ គឺកើនប្រមាណ ៧ ភាគរយ ស្មើនឹង ១០០រៀល/គ.ក្រ ។

ផ្ទុយទៅវិញ បើធៀបទៅនឹងខែមករា ឆ្នាំ២០១២-២០១៣ តម្លៃស្រូវផ្កាម្លិះបានថយចុះពី ១៣០០ មក ១២០០ រៀល/គ.ក្រ គឺថយប្រមាណ ៧ ភាគរយ ស្មើនឹង ១០០ រៀល/គ.ក្រ ។

**-អង្ករផ្កាម្លិះ:** តម្លៃមានការប្រែប្រួលដូចខាងក្រោម:

អង្ករផ្កាម្លិះនៅខេត្តកំពង់ឆ្នាំងតម្លៃថយចុះពី ២៨៥០មក ២៧០០រៀល/គ.ក្រ គឺថយប្រមាណ ៥ ភាគរយ ស្មើនឹង ១៥០ រៀល /គ.ក្រ ។ នៅខេត្តឧត្តរមានជ័យតម្លៃថយចុះពី ២៥០០ មក ២៤៦០ រៀល/គ.ក្រ គឺថយប្រមាណជាង ១ ភាគរយ ស្មើនឹង ៤០រៀល/គ.ក្រ ។ ដោយឡែកនៅខេត្តកណ្តាលអង្ករផ្កាម្លិះតម្លៃនៅដដែល ៣០៥០រៀល/គ.ក្រ (ឧបសម្ព័ន្ធទី១) ។

តាមក្រាហ្វិកទី២ ដែលបង្ហាញពីតម្លៃមធ្យមអង្ករផ្កាម្លិះទូទាំងប្រទេសប្រចាំខែនីមួយៗក្នុងឆ្នាំ២០១១, ២០១២ ,២០១៣ និងខែ មករា ឆ្នាំ២០១៣ បានអោយដឹងថា បើធៀបទៅនឹងខែ មករា ឆ្នាំ២០១៣-២០១៤ តម្លៃអង្ករផ្កាម្លិះបានថយពី ២៦០០ មក ២៥៧៥ រៀល /គ.ក្រ គឺថយប្រមាណ ១ ភាគរយ ស្មើនឹង ២៥ រៀល/គ.ក្រ ។

បើធៀបទៅនឹងខែ មករា ឆ្នាំ២០១២-២០១៣ តម្លៃអង្ករផ្កាម្លិះបានថយចុះពី ២៨២០ មក ២៦០០ រៀល /គ.ក្រ គឺថយប្រមាណជាង ៧ ភាគរយ ស្មើនឹង ២២០ រៀល/គ.ក្រ ។

**៤-១-២-ស្ថានភាពតម្លៃស្រូវ និងអង្ករចំរុះ**

**-ស្រូវចំរុះ** នៅក្នុងខែនេះតម្លៃធ្លាក់ចុះបន្តិចនៅតាមខេត្តមួយចំនួនបើធៀបទៅនឹងខែមុន។ ភាគរយនៃការប្រែប្រួលមានដូចខាងក្រោម:

នៅខេត្តកំពង់ឆ្នាំងតម្លៃថយចុះពី ១០០០ មក ៨៩០រៀល/គ.ក្រ គឺថយប្រមាណជាង ១១ ភាគរយ ស្មើនឹង ១១០ រៀល/គ.ក្រ ។ នៅខេត្តក្រចេះតម្លៃថយចុះពី ១០០០ មក ៩៣០រៀល/គ.ក្រ គឺថយប្រមាណ ៦ ភាគរយ ស្មើនឹង ៧០រៀល/គ.ក្រ ។ នៅខេត្តតាកែវតម្លៃថយចុះពី ៩៨០ មក ៩២០ រៀល/គ.ក្រ គឺថយប្រមាណ ៦ ភាគរយ ស្មើនឹង ៦០រៀល/គ.ក្រ (ឧបសម្ព័ន្ធទី១) ។

យោងតាមក្រាហ្វិកទី៣ ដែលបង្ហាញពីតម្លៃមធ្យមស្រូវចំរុះទូទាំងប្រទេសប្រចាំខែនីមួយៗក្នុងឆ្នាំ២០១១,២០១២ ២០១៣និងខែ មករា ឆ្នាំ២០១៤ បានអោយដឹងថា បើធៀបទៅនឹងខែមករា ឆ្នាំ២០១៣-២០១៤ តម្លៃស្រូវចំរុះបានថយចុះពី ៩០០ មក ៨៨៥ រៀល /គ.ក្រ គឺ ថយប្រមាណ ២ ភាគរយ ស្មើនឹង ១៥ រៀល/គ.ក្រ ។

ប៉ុន្តែបើធៀបទៅនឹងខែមករា ឆ្នាំ២០១២-២០១៣ តម្លៃស្រូវចំរុះបានថយពី ១០៦០ មក ៩០០ រៀល/គ.ក្រ គឺថយប្រមាណ ១៥ ភាគរយ ស្មើនឹង ១៦០រៀល/គ.ក្រ ។

**-អង្ករចំរុះ**

នៅខេត្តកំពង់ឆ្នាំងតម្លៃថយចុះពី ១៨៦០ មក ១៧៧០រៀល/គ.ក្រ គឺថយប្រមាណ ៥ ភាគរយ ស្មើនឹង ៩០ រៀល /គ.ក្រ ។ នៅខេត្តក្រចេះតម្លៃថយចុះពី ២០០០ មក ១៩២០រៀល/គ.ក្រ គឺថយប្រមាណ ៣ ភាគរយ ស្មើនឹង

៨០រៀល/គ.ក្រ ។ នៅខេត្តតាកែវតម្លៃថយចុះពី ១៦២០ មក ១៥៧០ រៀល/គ.ក្រ គឺថយប្រមាណ ៦ ភាគរយ ស្មើនឹង ៥០រៀល/គ.ក្រ (ឧបសម្ព័ន្ធទី១) ។

តាមក្រាហ្វិកទី៤ ដែលបង្ហាញពីតម្លៃមធ្យមអង្ករចំរុះទូទាំងប្រទេសប្រចាំខែនីមួយៗក្នុងឆ្នាំ២០១១, ២០១២, ២០១៣ និងខែ មករា ឆ្នាំ២០១៤ បានអោយដឹងថា បើធៀបទៅនឹងខែមករា ឆ្នាំ២០១៣-២០១៤ តម្លៃអង្ករចំរុះបានថយចុះពី ១៧៤០ មក ១៦៣០ រៀល /គ.ក្រ គឺថយប្រមាណជាង ៦ ភាគរយ ស្មើនឹង ៩០ រៀល/គ.ក្រ ។

ប៉ុន្តែបើធៀបទៅនឹងខែ មករា ឆ្នាំ២០១២-២០១៣ តម្លៃអង្ករចំរុះបានថយពី ១៨៨០ មក ១៧៤០ រៀល/គ.ក្រ គឺថយប្រមាណ ៧ ភាគរយ ស្មើនឹង ១៤០ រៀល/គ.ក្រ ។

មូលហេតុដែលធ្វើអោយតម្លៃស្រូវ-អង្ករមានតម្លៃធ្លាក់ចុះនៅឆ្នាំនេះបណ្តាលមកពីកត្តាមួយចំនួន ដូចខាង ក្រោម:

- ការនាំចេញស្រូវទៅប្រទេសថៃ ត្រូវបានផ្អាក ដោយសាររដ្ឋាភិបាលថៃមានវិធានការណ៍តឹងរឹង ដើម្បីការពារតម្លៃស្រូវក្នុងប្រទេស ។
- ផលិតផលស្រូវបំបែកខាងលិចនៃប្រទេសត្រូវបានដឹកយកមកលក់ឱ្យឈ្មួញធំៗនៅបំបែកខាងកើតយ៉ាងច្រើន ដើម្បីរង់ចាំការនាំចេញបន្តទៅវៀតណាម ។
- ទីផ្សារសម្រាប់ប្រកួតប្រជែងនៅចម្បែកក្នុងខណៈដែល ទីផ្សារលក់អោយឈ្មួញវៀតណាមដែលចូលមកប្រមូល ទិញដល់វាលស្រែកសិករនៅតែធំ ។
- តម្លៃអង្ករបានធ្លាក់ចុះដោយសារដល់ខែប្រមូលផលស្រូវវិស្សា ហើយម្យ៉ាងវិញទៀតការធ្លាក់ថ្លៃនេះ ក៏ទទួលរងឥទ្ធិពលពីតម្លៃទីផ្សារអន្តរជាតិផងដែរ ។

ក្រាហ្វិកទី១ : ទិន្នាការតម្លៃមធ្យមស្រូវផ្កាម្លិះឆ្នាំ ២០១១-២០១៤

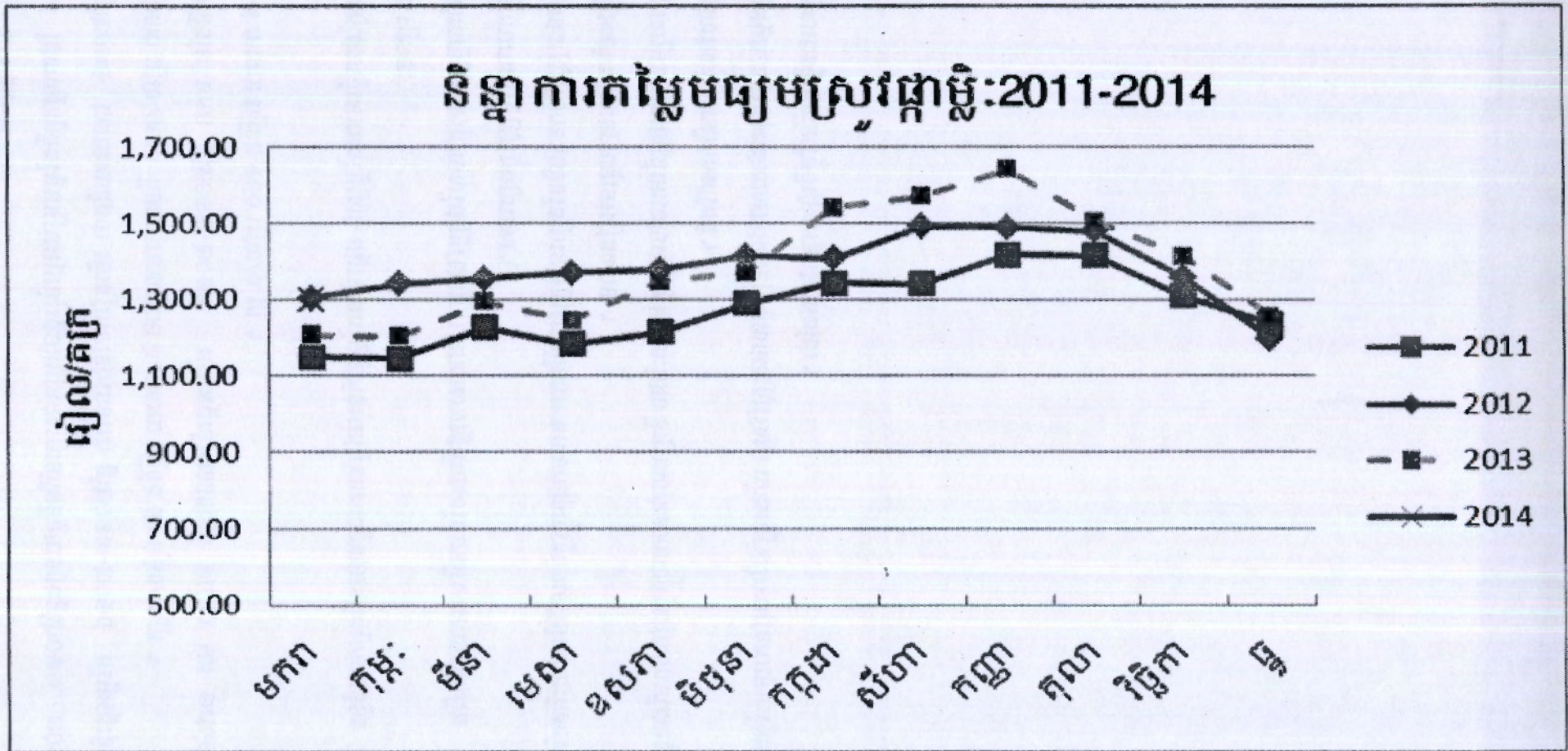

ក្រាហ្វិកទី២ : ទិន្នាការតម្លៃមធ្យមអង្ករផ្កាម្លិះឆ្នាំ ២០១១-២០១៤

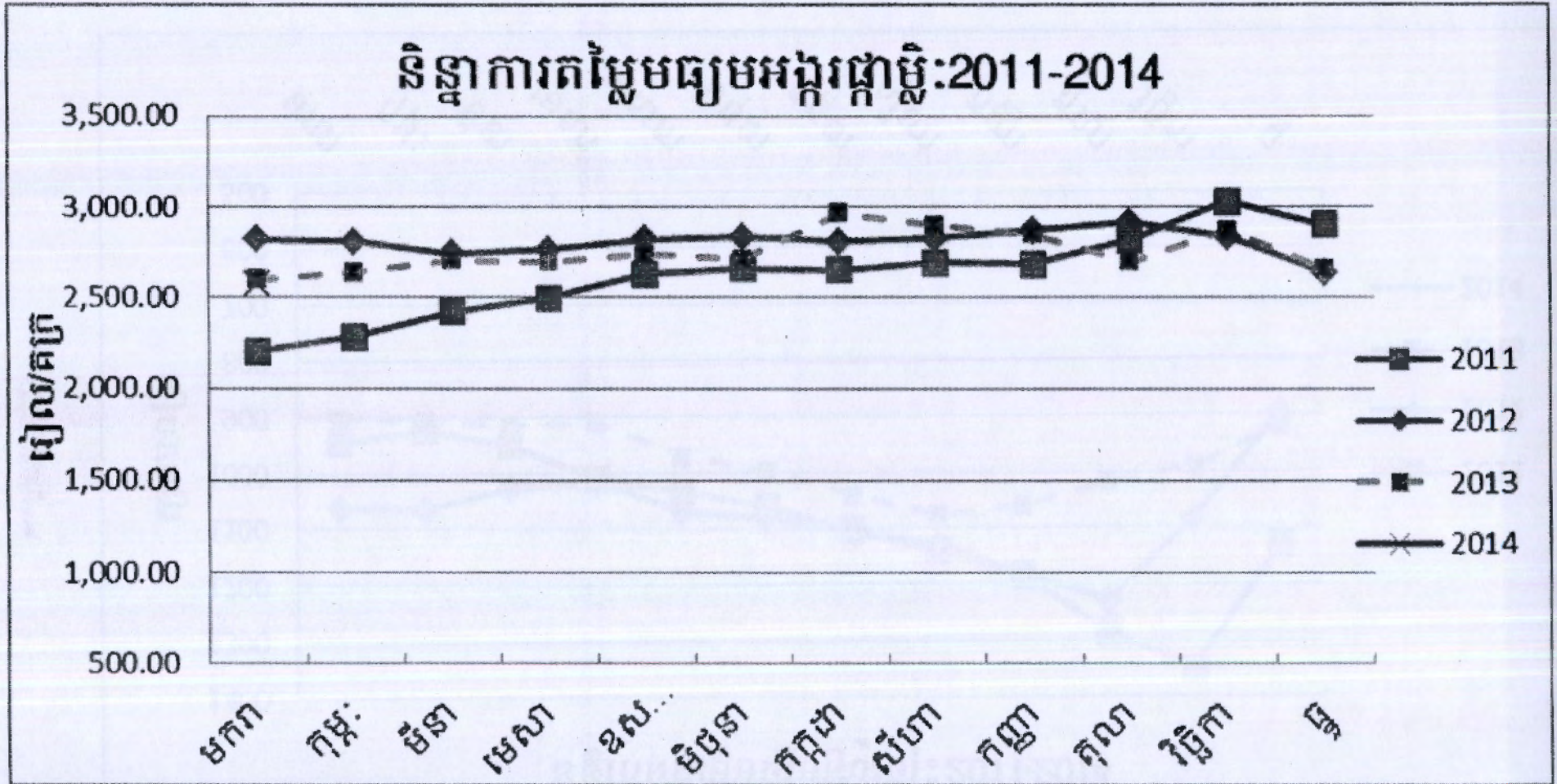

ក្រាហ្វិកទី៣ : ទិន្នាការតម្លៃមធ្យមស្រូវចំរុះឆ្នាំ ២០១១-២០១៤

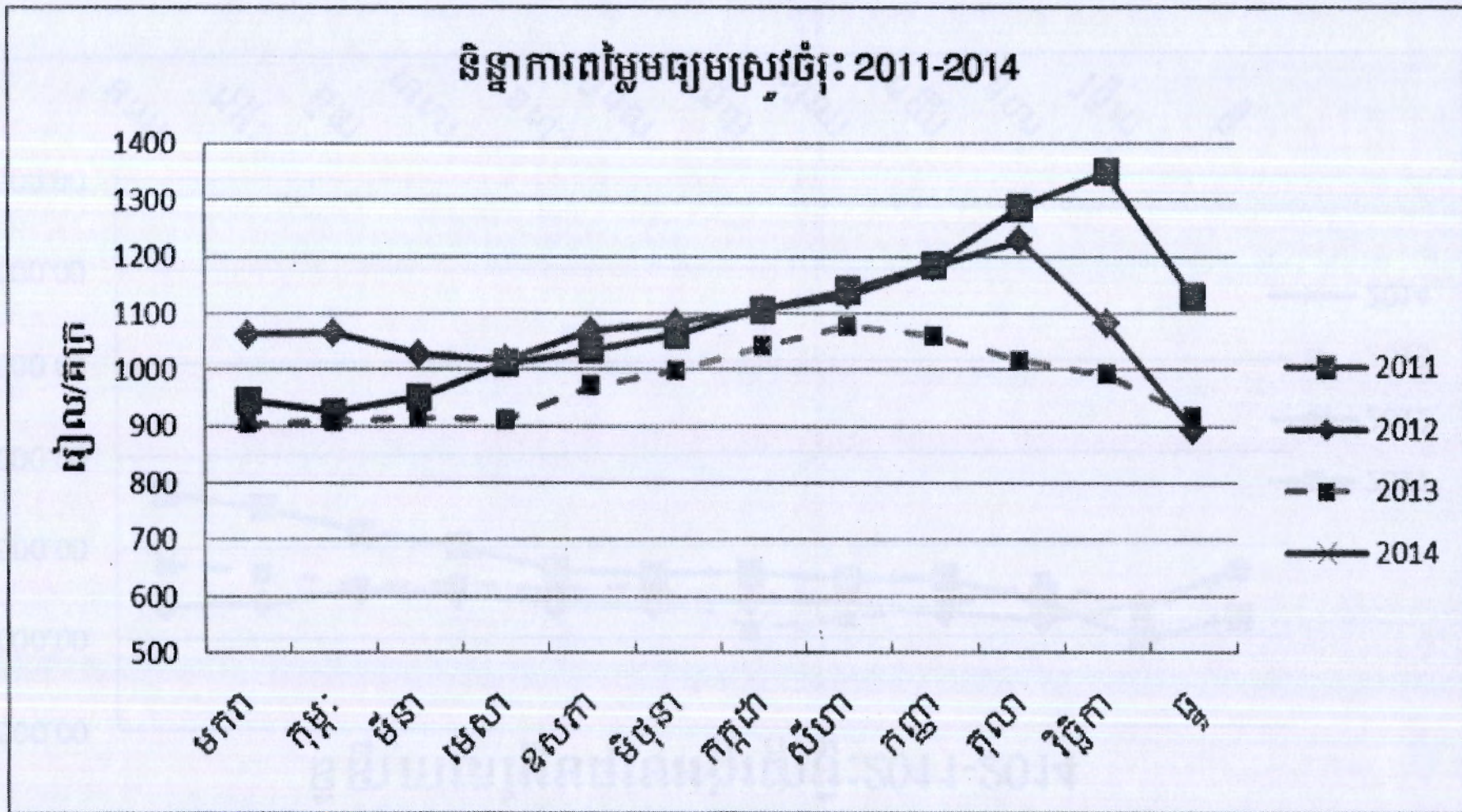

ក្រាហ្វិកទី៤ : ទិន្នាការតម្លៃមធ្យមអង្ករចំរុះឆ្នាំ ២០១១-២០១៤

### ទិន្នាការតម្លៃមធ្យមអង្ករចំរុះ: 2011-2014

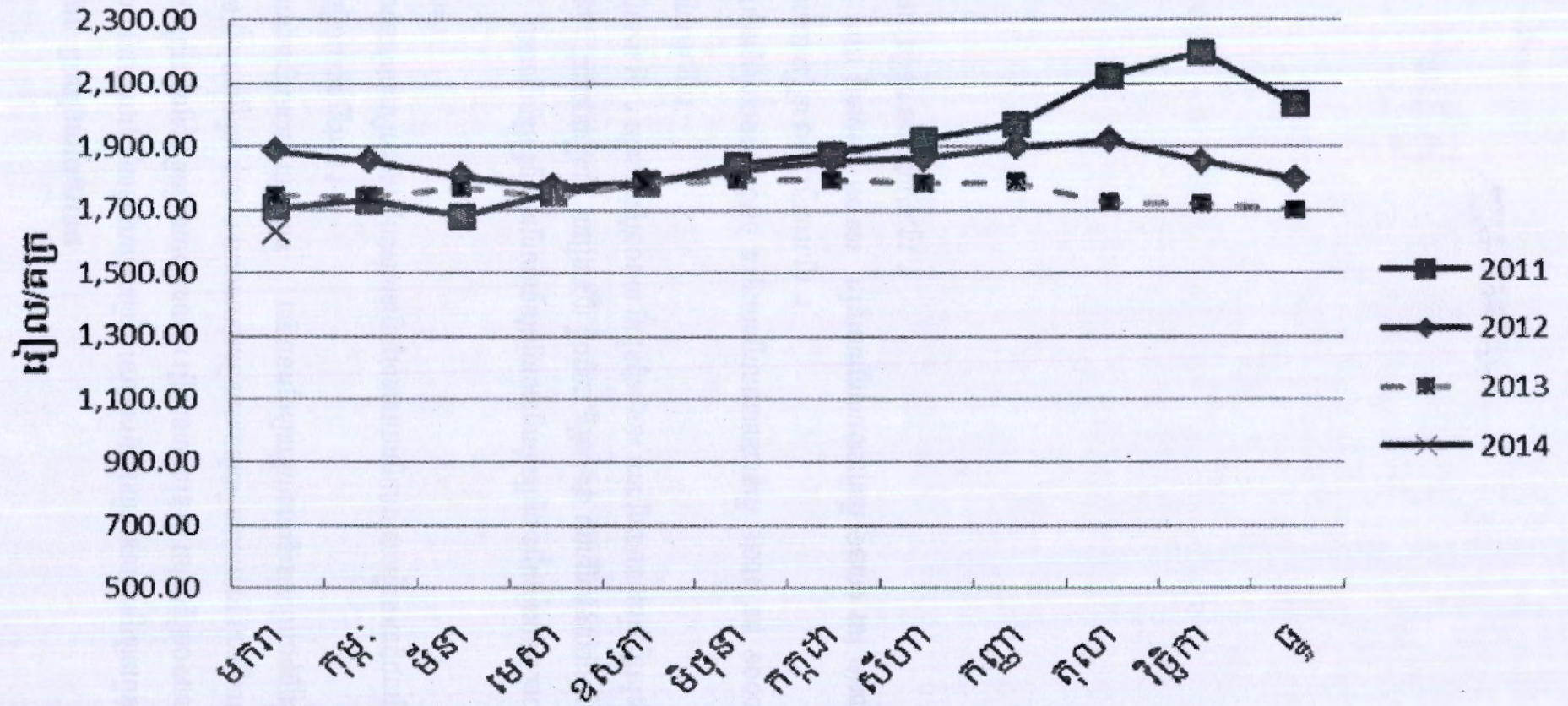

**៤.២. ស្ថានភាពទីផ្សារ និងតម្លៃពោតក្រហម**

នៅរដូវប្រមូលផលពោតក្រហមការប្រមូលទិញរបស់ពាណិជ្ជករមានសកម្មភាពយ៉ាងមមាញឹកប្រសិនបើចំពេលដែលមានការបញ្ជាទិញច្រើនពីទីផ្សារក្នុងស្រុក និងពីប្រទេសជិតខាង (វៀតណាមនិងថៃ) ។ នៅក្នុងឆ្នាំ២០១៣នេះ ការនាំចេញទៅថៃត្រូវហាមឃាត់នៅក្នុងខែកញ្ញានិង តុលា ។ ការហាមឃាត់មិនអោយនាំផលិតផលពោតក្រហមចូលនេះ បំណងគាំទ្រដល់ការប្រមូលផលពោតរបស់ប្រជាជនគេជាមុនសិន បន្ទាប់មកប្រសិនបើមានការខ្វះខាតទើបអនុញ្ញាតិអោយឈ្មួញនាំផលិតផលពីខ្មែរចូលដើម្បីបំពេញតម្រូវការ ។

ការហាមឃាត់នេះស្របពេលដែលកសិករខ្មែរកំពុងដល់ពេលប្រមូលផលពោតក្រហមដែលធ្វើអោយជួបបញ្ហាទីផ្សារយ៉ាងធ្ងន់ធ្ងរក្នុងរយៈពេលនោះ ។

យោងតាមក្រាហ្វិកទី៥ ដែលបង្ហាញពីតម្លៃពោតក្រហមទូទាំងប្រទេសប្រចាំខែនីមួយៗក្នុងឆ្នាំ២០១១,២០១២, ២០១៣ និងខែ មករា ឆ្នាំ២០១៤ បានអោយដឹងថា នៅខែកញ្ញា និងតុលា ឆ្នាំ២០១២ ពោតក្រហមមានតម្លៃ ១៣១៥ រៀល/គ.ក្រ និង១៣២៧ រៀល/គ.ក្រ ។ ហើយនៅឆ្នាំ២០១៣ ក្នុងខែដូចគ្នានេះ ពោតក្រហមមានតម្លៃត្រឹមតែ ១១៣៩ រៀល/គ.ក្រ និង ១១៧៦ រៀល/គ.ក្រ ។

បើធៀបទៅនឹងខែមករាដូចគ្នាឆ្នាំ២០១៣-២០១៤ តម្លៃពោតក្រហមបានថយចុះពី ១២៥៥ មក ១០០០ រៀល /គ.ក្រ គឺថយប្រមាណ ២០ ភាគរយ ស្មើនឹង ២៥៥ រៀល/គ.ក្រ ។

ប៉ុន្តែបើធៀបទៅនឹងខែ មករា ឆ្នាំ២០១២-២០១៣ តម្លៃពោតក្រហមបានកើនពី ១២៣០ ទៅ ១២៥៥ រៀល/គ.ក្រ គឺកើនប្រមាណ ២ ភាគរយ ស្មើនឹង ២៥ រៀល/គ.ក្រ ។

ក្រាហ្វិកទី៥ : ទិន្នាការតម្លៃមធ្យមពោតក្រហមឆ្នាំ ២០១១-២០១៤

ទិន្នាការតម្លៃមធ្យមពោតក្រហម 2011-2014

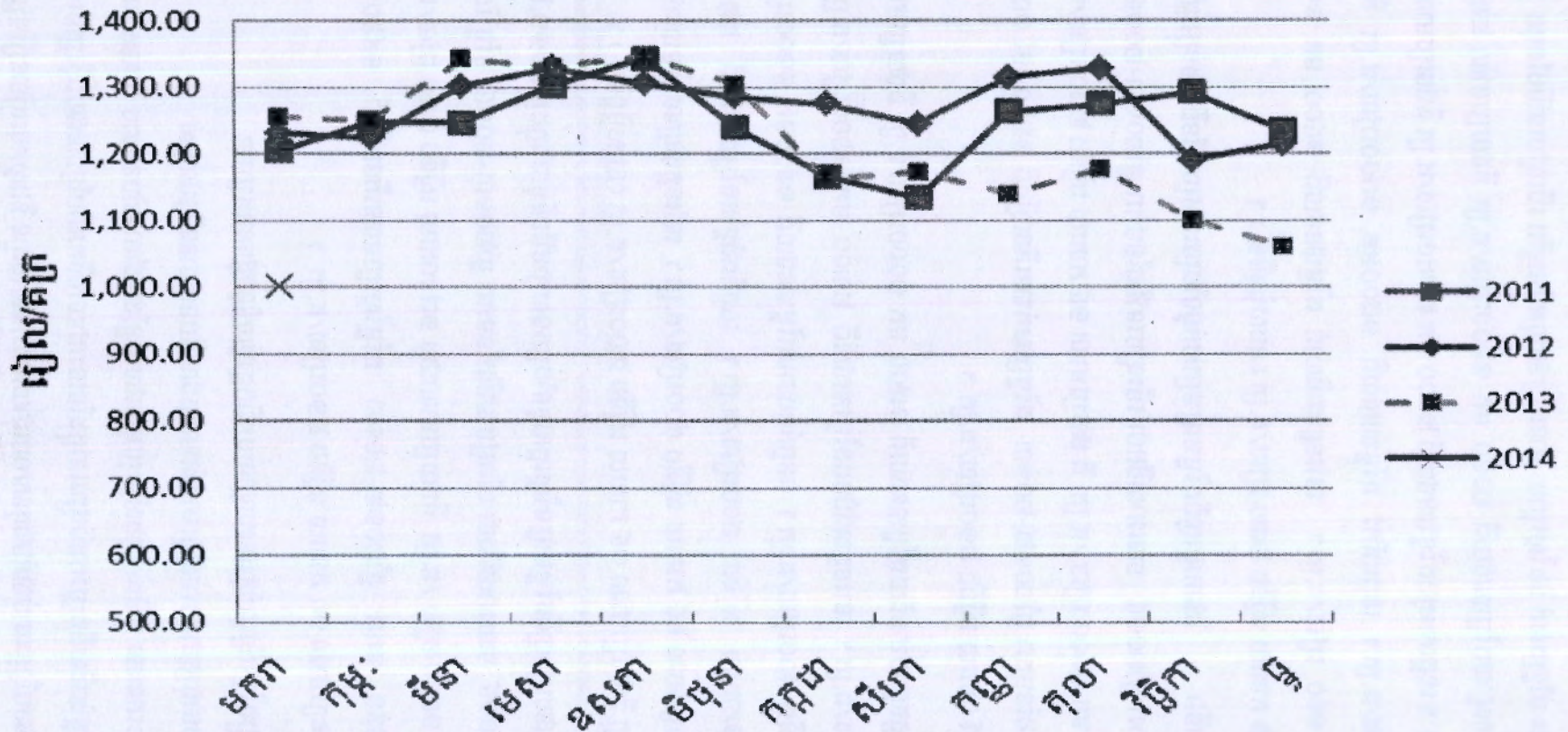



**៤.៣. ស្ថានភាពតម្លៃបន្ថែម**

នៅខែនេះ បន្ថែមត្រូវសក់ និងស្ពៃក្តោប មានតម្លៃថយចុះយ៉ាងខ្លាំង បើធៀបទៅនឹងខែមុន ។

-ត្រូវសក់ នៅខេត្តកណ្តាលតម្លៃបានថយពី ២០០០ មក ១៦០០រៀល/គ.ក្រ គឺថយប្រមាណ ២២ ភាគរយ ស្មើនឹង ៤០០ រៀល/គ.ក្រ ។ ខេត្តកោះកុងតម្លៃបានថយពី ២៥០០ មក ២៣៥០រៀល/គ.ក្រ គឺថយប្រមាណជាង ៨ ភាគរយ ស្មើនឹង ១៥០រៀល/គ.ក្រ។ ខេត្តតាកែវ តម្លៃបានថយពី ១៨០០មក ១៧០០រៀល/គ.ក្រ គឺថយប្រមាណ ៧ ភាគរយ ស្មើនឹង ១០០ រៀល/គ.ក្រ។ នៅខេត្តពោធិសាត់ តម្លៃបានថយពី ១៤០០ មក ១១៧០រៀល/គ.ក្រ គឺថយប្រមាណ ១៦ ភាគរយ ស្មើនឹង ២៣០ រៀល/គ.ក្រ (ឧបសម្ព័ន្ធទី១) ។

យោងតាមក្រាហ្វិកទី៦ ដែលបង្ហាញពីតម្លៃមធ្យមត្រូវសក់ទូទាំងប្រទេសប្រចាំខែនីមួយៗក្នុងឆ្នាំ២០១១,២០១២ ២០១៣និងខែ មករា ឆ្នាំ២០១៤ បានអោយដឹងថា បើធៀបទៅនឹងខែមករា ឆ្នាំ២០១៣-២០១៤ តម្លៃត្រូវសក់បាន ថយចុះពី ១៨៧០ មក ១៦០០ រៀល /គ.ក្រ គឺ ថយប្រមាណ ១៤ ភាគរយ ស្មើនឹង ២៧០ រៀល/គ.ក្រ ។

ប៉ុន្តែបើធៀបទៅនឹងខែមករា ឆ្នាំ២០១២-២០១៣ តម្លៃត្រូវសក់បានកើនឡើងពី ១២៦០ ទៅ ១៨៧០ រៀល/គ.ក្រ គឺកើនប្រមាណ ៤៧ ភាគរយ ស្មើនឹង ៦១០រៀល/គ.ក្រ ។

-ស្ពៃក្តោប នៅខេត្តបន្ទាយមានជ័យតម្លៃបានថយពី ១៧០០ មក ១០០០រៀល/គ.ក្រ គឺថយប្រមាណ ៤១ ភាគរយ ស្មើនឹង ៧០០រៀល/គ.ក្រ។ នៅខេត្តបាត់ដំបងតម្លៃបានថយពី ២៣០០ មក ១៦០០រៀល/គ.ក្រ គឺថយប្រមាណ ៣០ ភាគរយ ស្មើនឹង ៧០០រៀល/គ.ក្រ។ ខេត្តកំពង់ចាមតម្លៃបានថយពី ១៩០០មក ១១០០រៀល/គ.ក្រ គឺថយ ប្រមាណជាង ៤១ភាគរយ ស្មើនឹង ៨០០រៀល/គ.ក្រ។ ខេត្តកំពង់ឆ្នាំងតម្លៃបានថយពី ២២០០មក ១៧០០ រៀល/គ.ក្រ គឺថយប្រមាណ ២៤ ភាគរយ ស្មើនឹង ៥០០រៀល/គ.ក្រ។ នៅខេត្តកណ្តាលតម្លៃបានថយពី ២៤០០ មក ២១០០រៀល/គ.ក្រ គឺថយប្រមាណ ១៤ ភាគរយ ស្មើនឹង ៣០០រៀល/គ.ក្រ (ឧបសម្ព័ន្ធទី១) ។

តាមក្រាហ្វិកទី៧ ដែលបង្ហាញពីតម្លៃមធ្យមស្ពៃក្តោបទូទាំងប្រទេសប្រចាំខែនីមួយៗក្នុងឆ្នាំ២០១១,២០១២, ២០១៣ និងខែ មករា ឆ្នាំ២០១៤ បានអោយដឹងថា បើធៀបទៅនឹងខែមករា ឆ្នាំ២០១៣-២០១៤ តម្លៃ ស្ពៃក្តោប បានថយ ចុះពី ២១៧០ មក ១៨០០ រៀល /គ.ក្រ គឺថយប្រមាណជាង ១៧ ភាគរយ ស្មើនឹង ៣៧០ រៀល/គ.ក្រ ។

ប៉ុន្តែបើធៀបទៅនឹងខែ មករា ឆ្នាំ២០១២-២០១៣ តម្លៃស្ពៃក្តោបបានកើនឡើងពី ១៩៦០ ទៅ ២១៧០ រៀល/គ.ក្រ គឺកើនប្រមាណ ១០ ភាគរយ ស្មើនឹង ២១០រៀល/គ.ក្រ ។

មូលហេតុដែលធ្វើឱ្យតម្លៃបន្ថែមធ្លាក់ចុះនេះបណ្តាលមកពីកត្តាមួយចំនួនដូចខាងក្រោម:

- អាកាសធាតុត្រជាក់ ការដាំដុះមានអំណោយផល និងទទួលបានទិន្នផលខ្ពស់
- ក្នុងរយៈពេលនេះ កសិករកំពុងសំរុកប្រមូលផលបន្ថែមដែលដាំតាមតំបន់ទំនាប ពិសេសតាមដងទន្លេ
- ការផ្គត់ផ្គង់លើសពីតម្រូវការទីផ្សារនៅក្នុងខែនេះដោយកសិករដាំបន្ថែមបានផលស្ទើរគ្រប់ខេត្ត ផលិតផលបន្ថែមនេះរាប់បញ្ចូលក្នុងស្ថានភាពដោយសារការដឹកជញ្ជូន និងស្តុកទុកពុំបានត្រឹមត្រូវ

ក្រាហ្វិកទី៧: ទិន្នាការតម្លៃមធ្យមស្តែក្តោប ឆ្នាំ ២០១១-២០១៤

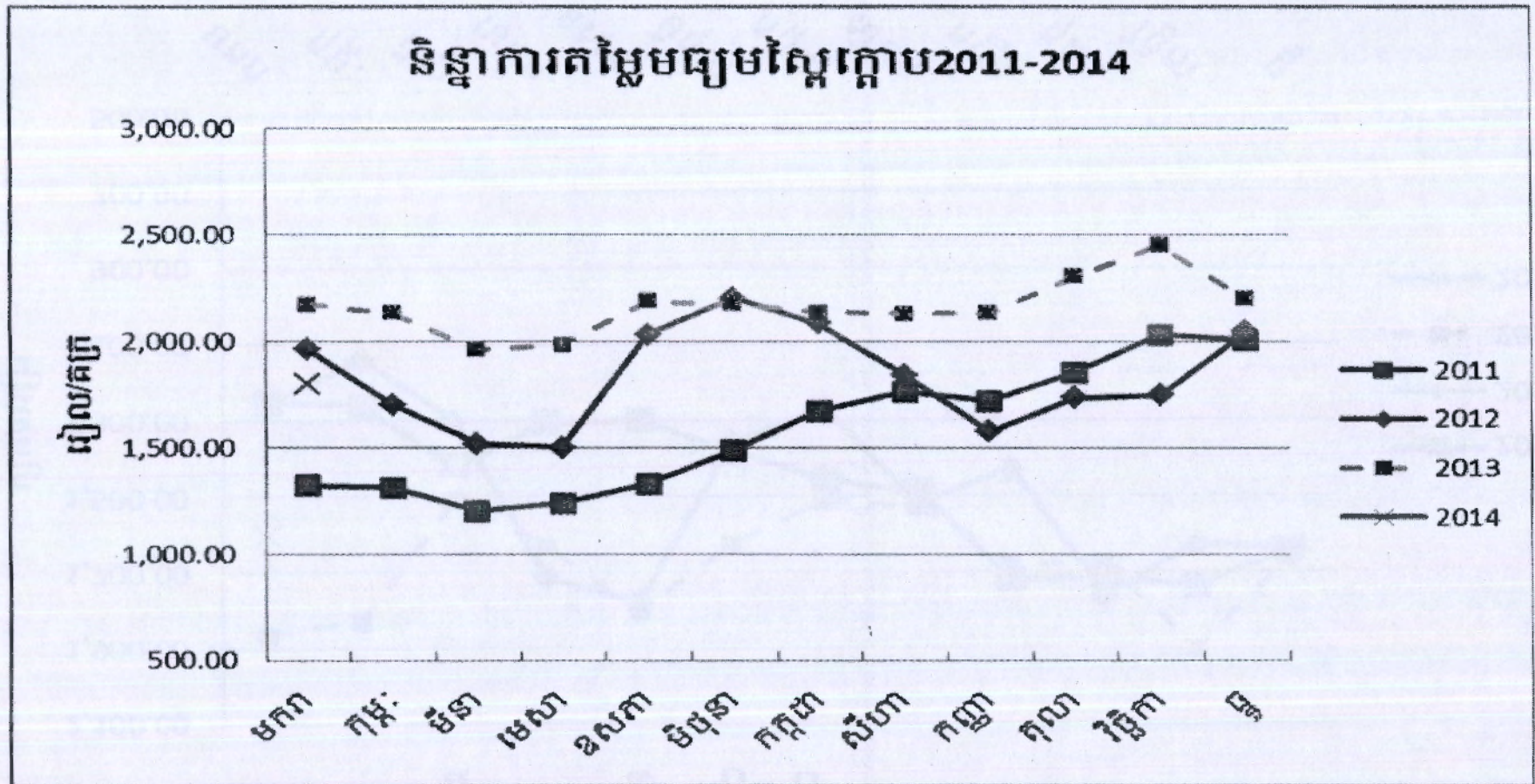

ក្រាហ្វិកទី៦: ទិន្នាការតម្លៃមធ្យមត្រួសក់ ឆ្នាំ ២០១១-២០១៤

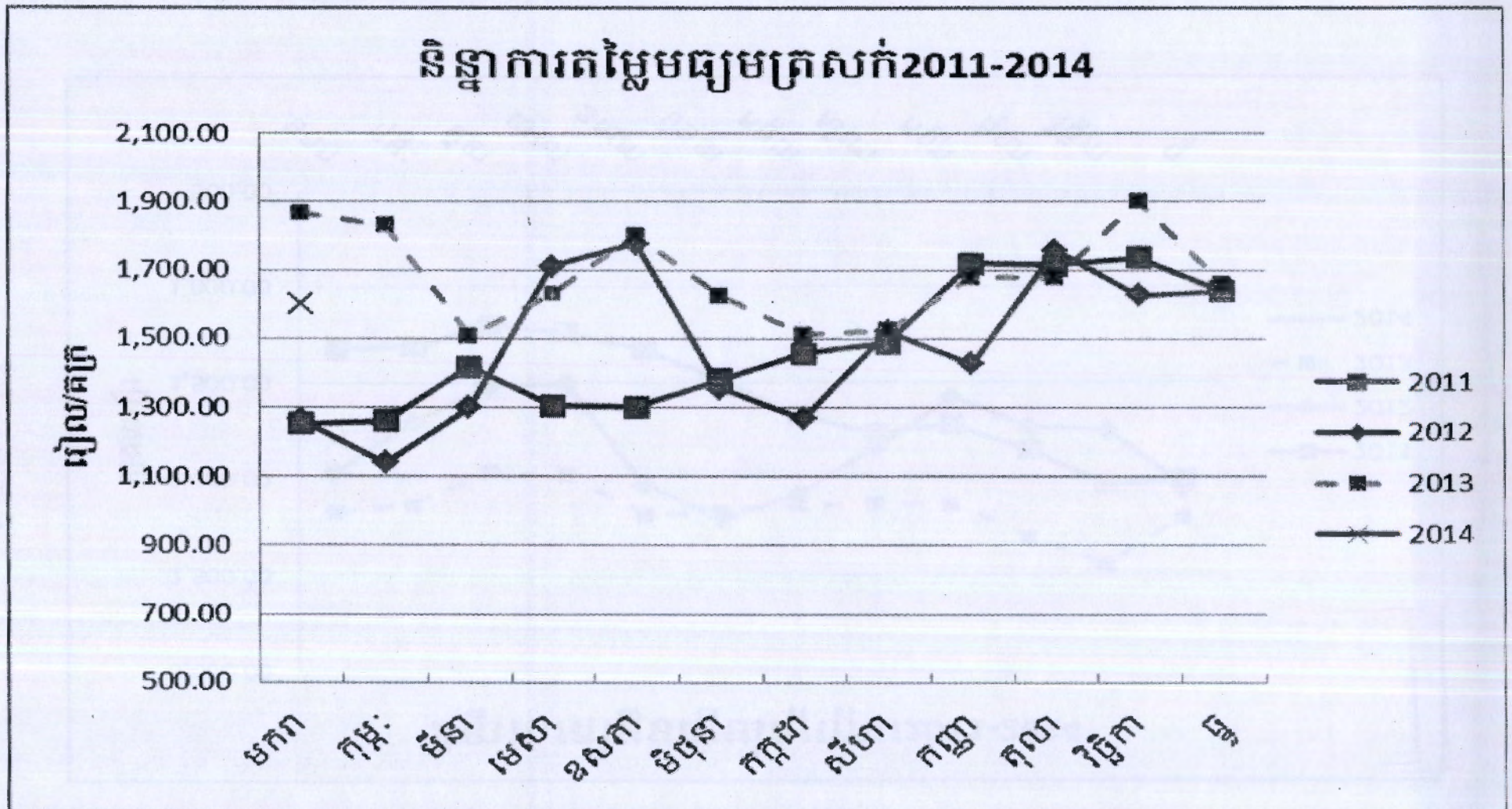

**ឧបសម្ព័ន្ធទី១:**

**តម្លៃលក់ដុំផលិតផលកសិកម្មប្រចាំខែ មករា ឆ្នាំ២០១៤ នៅតាមបណ្តាខេត្ត  
ព្រះវិហារ**

**៤.៤. តម្លៃមធ្យមដលិតផលកសិកម្មប្រចាំខែ មករា ឆ្នាំ២០១៤**

នៅក្នុងផ្នែកនេះ គឺជាទិន្នន័យនៃផលិតផលកសិកម្មនៃប្រភេទមុខទំនិញនីមួយៗ តាមបណ្តាខេត្ត រាជធានីដែល ជាទិន្នន័យតម្លៃមធ្យមប្រចាំសប្តាហ៍ ប្រចាំខែ និងតម្លៃប្រចាំខែមុន។ ជាពិសេសការប្រៀបធៀបតម្លៃប្រចាំខែនេះ និង តម្លៃប្រចាំខែមុន បានបង្ហាញពីភាគរយនៃការប្រែប្រួលតម្លៃផលិតផល ។

ចំពោះស្ថានភាពតម្លៃមុខទំនិញទាំងនេះ សូមអានក្នុងឧបសម្ព័ន្ធទី១ ។

**៤.៥. តម្លៃមធ្យមដលិតផលកសិកម្មប្រចាំឆ្នាំ២០១៣ នៅតាមបណ្តារាជធានី-ខេត្ត**

នៅក្នុងផ្នែកនេះ គឺជាទិន្នន័យដែលបានបង្ហាញពីតម្លៃមធ្យមប្រចាំខែតាមខេត្តនីមួយៗ និង បង្ហាញពីទីតាំងដែល បានស្រង់តម្លៃតាមប្រភេទមុខទំនិញដូចជា:

- ប្រភេទធុញជាតិ
- ប្រភេទបន្លែ
- ប្រភេទត្រី
- ប្រភេទជីតឹមី
- ប្រភេទសាច់
- ប្រភេទផ្លែឈើ

ចំពោះស្ថានភាពតម្លៃមុខទំនិញទាំងនេះ សូមអានក្នុងឧបសម្ព័ន្ធទី២ ។

**ឧបសម្ព័ន្ធទី១:**

**តម្លៃលក់ដ្ឋង់លិកតងលកសិកម្មប្រចាំខែ មករា ឆ្នាំ២០១៤**

**Monthly current, previous month's prices by commodity (Riel/standard unit)  
Wholesale Price**

Region/Market	Commodity	Unit	Average	14-01-04	14-01-11	14-01-18	14-01-25	14-02-01	Prev_Mth	Diff
<b>Banteay Meachey</b>										
Rice Mill O'Ambel (B.Meanchey)										
Cereals										
	11002 Paddy (Mix)	KG	840.00	0.00	0.00	0.00	840.00	0.00	821.50	2.25%
	11005 Paddy (Phka Kanhey)	KG	1,020.00	0.00	0.00	0.00	1,020.00	0.00	992.50	2.77%
	11008 Paddy (Neang Khon)	KG	900.00	0.00	0.00	0.00	900.00	0.00	884.00	1.81%
	11009 Paddy (Neang Minh)	KG	840.00	0.00	0.00	0.00	840.00	0.00	852.50	-1.47%
	11011 Paddy (Somaly)	KG	1,140.00	0.00	0.00	0.00	1,140.00	0.00	1,089.50	4.64%
	12002 Rice (Mix)	KG	1,800.00	0.00	0.00	0.00	1,800.00	0.00	1,800.00	0.00%
	12003 Rice (Neang Minh)	KG	2,000.00	0.00	0.00	0.00	2,000.00	0.00	2,000.00	0.00%
	12004 Rice (Phka Kanhey)	KG	2,400.00	0.00	0.00	0.00	2,400.00	0.00	2,350.00	2.13%
	12005 Rice (Somaly)	KG	2,800.00	0.00	0.00	0.00	2,800.00	0.00	2,800.00	0.00%
	12010 Rice (Neang Khon)	KG	2,100.00	0.00	0.00	0.00	2,100.00	0.00	2,200.00	-4.55%
Serey Sophoan Market(B.Meanchey)										
Vegetable										
	20001 Beet	KG	1,200.00	0.00	0.00	0.00	1,200.00	0.00	1,960.00	-38.78%
	20003 Cabbage	KG	1,000.00	0.00	0.00	0.00	1,000.00	0.00	1,700.00	-41.18%
	20004 Chinese Kale	KG	1,500.00	0.00	0.00	0.00	1,500.00	0.00	3,120.00	-51.92%
	20005 Cucumber	KG	2,000.00	0.00	0.00	0.00	2,000.00	0.00	1,760.00	13.64%
	20008 Lettuce	KG	1,000.00	0.00	0.00	0.00	1,000.00	0.00	2,700.00	-62.96%
	20010 Tomatoes	KG	2,000.00	0.00	0.00	0.00	2,000.00	0.00	2,000.00	0.00%
	20011 Long Bean	KG	2,000.00	0.00	0.00	0.00	2,000.00	0.00	3,700.00	-45.95%
	20013 Water Convolvulus	KG	1,500.00	0.00	0.00	0.00	1,500.00	0.00	1,500.00	0.00%
	20014 Masta green	KG	1,500.00	0.00	0.00	0.00	1,500.00	0.00	1,575.00	-4.76%
	20016 Cauliflower	KG	2,800.00	0.00	0.00	0.00	2,800.00	0.00	4,400.00	-36.36%
	20022 SoiySum	KG	1,500.00	0.00	0.00	0.00	1,500.00	0.00	1,540.00	-2.60%
	20024 Chilli (fresh)	KG	5,500.00	0.00	0.00	0.00	5,500.00	0.00	8,100.00	-32.10%
	20028 Onion Leave	KG	2,000.00	0.00	0.00	0.00	2,000.00	0.00	3,200.00	-37.50%
Meat										
	40006 Live Chicken	KG	14,000.00	0.00	0.00	0.00	14,000.00	0.00	14,000.00	0.00%
	40007 Live Duck(Kab)	KG	10,000.00	0.00	0.00	0.00	10,000.00	0.00	12,000.00	-16.67%
	40008 Live Pig	KG	9,000.00	0.00	0.00	0.00	9,000.00	0.00	9,000.00	0.00%
Fertilizer shop(B.Meanchey)										
Cereals										
	14003 Ground Nut	KG	6,000.00	0.00	0.00	0.00	6,000.00	0.00	5,900.00	1.69%
	14005 Mung Bean	KG	4,800.00	0.00	0.00	0.00	4,800.00	0.00	5,160.00	-6.98%
	14006 Sesame (White)	KG	10,000.00	0.00	0.00	0.00	10,000.00	0.00	9,000.00	11.11%
	14008 Soybean	KG	3,200.00	0.00	0.00	0.00	3,200.00	0.00	3,540.00	-9.60%
Vegetable										
	20006 Dried Chilli	KG	10,500.00	0.00	0.00	0.00	10,500.00	0.00	10,250.00	2.44%
Fish										
	31012 Live Fish (Mud)	KG	12,000.00	0.00	0.00	0.00	12,000.00	0.00	11,333.33	5.88%

## Wholesale Price

Region/Market	Commodity	Unit	Average	14-01-04	14-01-11	14-01-18	14-01-25	14-02-01	Prev_Mth	Diff
<b>Fertilizer/Pesticide</b>										
51001	15.15.15 (Thai)	SAK	102,000.00	0.00	0.00	0.00	102,000.00	0.00	140,200.00	-27.25%
51002	16.20.0(Thai)	SAK	78,000.00	0.00	0.00	0.00	78,000.00	0.00	105,000.00	-25.71%
51003	18.46.0(USA)	SAK	114,000.00	0.00	0.00	0.00	114,000.00	0.00	131,500.00	-13.31%
51004	46.00.00(Thai)	SAK	90,000.00	0.00	0.00	0.00	90,000.00	0.00	108,400.00	-16.97%
<b>Collecting shop at Malay District</b>										
<b>Vegetable</b>										
20017	Cassava (Fresh)	KG	240.00	0.00	0.00	0.00	240.00	0.00	212.00	13.21%
20021	Cassava(Dry)	KG	730.00	0.00	0.00	0.00	730.00	0.00	712.00	2.53%
<b>Battambang</b>										
<b>Rice Mill Battambang</b>										
<b>Cereals</b>										
11002	Paddy (Mix)	KG	866.67	0.00	850.00	900.00	850.00	0.00	913.33	-5.11%
11005	Paddy (Phka Kanhey)	KG	1,316.67	0.00	1,400.00	1,300.00	1,250.00	0.00	1,403.33	-6.18%
11009	Paddy (Neang Minh)	KG	1,116.67	0.00	1,150.00	1,100.00	1,100.00	0.00	1,133.33	-1.47%
12002	Rice (Mix)	KG	1,500.00	0.00	1,550.00	1,500.00	1,450.00	0.00	1,616.67	-7.22%
12003	Rice (Neang Minh)	KG	1,950.00	0.00	2,000.00	1,950.00	1,900.00	0.00	2,000.00	-2.50%
12004	Rice (Phka Kanhey)	KG	2,183.33	0.00	2,250.00	2,200.00	2,100.00	0.00	2,283.33	-4.38%
<b>Boeung Chuk Market (BB)</b>										
<b>Vegetable</b>										
20001	Beet	KG	1,162.50	1,000.00	1,550.00	1,066.67	1,000.00	1,000.00	1,622.22	-28.34%
20003	Cabbage	KG	1,625.00	1,500.00	2,100.00	1,400.00	1,600.00	1,500.00	2,322.22	-30.02%
20004	Chinese Kale	KG	1,962.50	2,500.00	3,700.00	1,133.33	1,200.00	1,200.00	4,888.89	-59.86%
20005	Cucumber	KG	1,525.00	1,500.00	1,550.00	1,533.33	1,500.00	1,500.00	1,400.00	8.93%
20008	Lettuce	KG	1,775.00	2,000.00	2,100.00	1,866.67	1,500.00	1,500.00	3,677.78	-51.74%
20010	Tomatoes	KG	2,062.50	2,500.00	2,000.00	2,000.00	2,000.00	2,000.00	2,444.44	-15.62%
20011	Long Bean	KG	2,762.50	3,000.00	3,550.00	2,433.33	2,200.00	2,500.00	2,833.33	-2.50%
20013	Water Convolvulus	KG	1,875.00	2,000.00	2,750.00	1,500.00	1,500.00	1,500.00	1,900.00	-1.32%
20014	Masta green	KG	2,400.00	1,500.00	1,650.00	4,066.67	1,000.00	1,200.00	2,144.44	11.92%
20015	Petsai	KG	1,242.86	1,200.00	1,650.00	1,066.67	1,000.00	0.00	2,233.33	-44.35%
20016	Cauliflower	KG	3,014.29	3,000.00	4,000.00	2,500.00	2,600.00	0.00	5,844.44	-48.42%
20022	SoySum	KG	1,200.00	0.00	0.00	0.00	0.00	1,200.00	1,666.67	-28.00%
<b>Fruit</b>										
60004	Pineapple	DZN	8,400.00	9,000.00	8,500.00	8,000.00	0.00	8,500.00	9,083.33	-7.52%
40005	Carcass	KG	15,125.00	0.00	15,000.00	15,250.00	0.00	15,000.00	15,750.00	-3.97%
40008	Live Pig	KG	7,375.00	0.00	7,000.00	7,500.00	0.00	7,500.00	7,300.00	1.03%
<b>Fertilizer Shop Battambang</b>										
<b>Fertilizer/Pesticide</b>										
51001	15.15.15 (Thai)	SAK	112,666.67	0.00	113,000.00	110,000.00	115,000.00	0.00	115,600.00	-2.54%
51002	16.20.0(Thai)	SAK	98,000.00	0.00	98,000.00	98,000.00	98,000.00	0.00	102,966.67	-4.82%
51003	18.46.0(USA)	SAK	116,000.00	0.00	118,000.00	115,000.00	115,000.00	0.00	119,000.00	-2.52%
51004	46.00.00(Thai)	SAK	90,333.33	0.00	91,000.00	90,000.00	90,000.00	0.00	98,300.00	-8.10%
<b>Cereal shop Ta Ek Market</b>										
<b>Cereals</b>										
14003	Ground Nut	KG	6,650.00	6,500.00	6,800.00	0.00	0.00	0.00	7,116.67	-6.56%
14005	Mung Bean	KG	5,800.00	5,600.00	6,000.00	0.00	0.00	0.00	6,283.33	-7.69%
14006	Sesame (White)	KG	9,500.00	10,000.00	9,000.00	0.00	0.00	0.00	9,416.67	0.88%
14008	Soybean	KG	3,800.00	3,800.00	3,800.00	0.00	0.00	0.00	3,750.00	1.33%
<b>Kampong Cham</b>										
<b>Rice Mill Phnom Pros (K.Cham)</b>										
<b>Cereals</b>										
11002	Paddy (Mix)	KG	930.00	0.00	930.00	930.00	930.00	930.00	920.00	1.09%

# Wholesale Price

Region/Market	Commodity	Unit	Average	14-01-04	14-01-11	14-01-18	14-01-25	14-02-01	Prev_Mth	Diff
11004	Paddy (IR)	KG	950.00	0.00	950.00	950.00	950.00	950.00	930.00	2.15%
11006	Paddy (Kngok Pong)	KG	1,100.00	0.00	1,100.00	1,100.00	1,100.00	1,100.00	1,100.00	0.00%
11013	Paddy (Phkar Romdoul)	KG	1,500.00	0.00	1,500.00	1,500.00	1,500.00	1,500.00	1,500.00	0.00%
12002	Rice (Mix)	KG	1,500.00	0.00	1,500.00	1,500.00	1,500.00	1,500.00	1,500.00	0.00%
12007	Rice (IR)	KG	1,500.00	0.00	1,500.00	1,500.00	1,500.00	1,500.00	1,500.00	0.00%
12008	Rice (Kngok Pong)	KG	2,075.00	0.00	2,100.00	2,100.00	2,100.00	2,000.00	2,125.00	-2.35%
12017	Rice(Phka Romdoul)	KG	2,925.00	0.00	3,000.00	3,000.00	3,000.00	2,700.00	3,000.00	-2.50%
<b>Boeung Kok Market (K.Cham)</b>										
<b>Vegetable</b>										
20001	Beet	KG	1,083.33	1,000.00	1,200.00	1,066.67	1,066.67	1,066.67	1,396.97	-22.45%
20002	Bitter Gourd	KG	2,208.33	2,500.00	1,283.33	2,155.56	2,500.00	2,488.89	2,824.24	-21.81%
20003	Cabbage	KG	1,133.33	1,200.00	916.67	1,166.67	1,266.67	1,088.89	1,946.09	-41.76%
20004	Chinese Kale	KG	2,100.00	2,500.00	2,000.00	2,166.67	1,666.67	2,400.00	3,124.24	-32.78%
20005	Cucumber	KG	1,352.78	1,233.33	1,300.00	1,322.22	1,388.89	1,422.22	1,300.00	4.06%
20007	Gourd	DZN	9,666.67	10,000.00	10,000.00	10,000.00	10,000.00	8,666.67	10,000.00	-3.33%
20008	Lettuce	KG	1,058.33	1,600.00	1,033.34	1,044.45	966.67	1,000.00	2,215.15	-52.22%
20010	Tomatoes	KG	2,091.67	2,500.00	2,500.00	2,066.67	1,633.33	2,166.67	2,770.00	-24.49%
20011	Long Bean	KG	2,506.06	2,066.67	2,500.00	2,166.67	2,166.67	3,333.33	3,021.21	-17.05%
20013	Water Convolvulus	KG	1,833.33	2,000.00	2,000.00	1,833.33	1,500.00	2,000.00	1,581.82	15.90%
20014	Masta green	KG	1,183.33	1,600.00	1,000.00	1,333.33	1,000.00	1,200.00	1,512.12	-21.74%
20015	Petsai	KG	1,558.33	2,000.00	1,500.00	1,666.67	1,400.00	1,500.00	2,584.85	-39.71%
20016	Cauliflower	KG	3,358.33	3,500.00	3,000.00	3,600.00	3,333.33	3,333.33	5,681.82	-40.89%
20022	SoiySum	KG	1,058.33	1,200.00	833.33	1,144.44	1,000.00	1,133.33	1,184.85	-10.68%
20025	Egg plant	KG	1,391.67	1,500.00	1,200.00	1,400.00	1,500.00	1,366.67	1,772.73	-21.50%
20026	pok Joy	KG	1,340.00	1,500.00	1,200.00	1,300.00	1,500.00	1,300.00	2,081.82	-35.63%
20028	Onion Leave	KG	4,766.67	6,000.00	5,500.00	5,166.67	4,166.67	4,066.67	6,181.82	-22.89%
20029	Green Pepper	KG	3,036.36	4,000.00	3,400.00	3,500.00	2,700.00	2,500.00	4,000.00	-24.09%
<b>Fruit</b>										
60004	Pineapple	DZN	9,833.33	10,000.00	10,000.00	10,000.00	9,333.33	10,000.00	11,727.27	-16.15%
<b>Cereal Collecting Shop Bosskhnor (K.Cham)</b>										
<b>Cereals</b>										
14002	Cashew Nut	KG	4,000.00	4,000.00	4,000.00	4,000.00	4,000.00	0.00	4,000.00	0.00%
14008	Soybean	KG	3,300.00	3,300.00	3,300.00	3,300.00	3,300.00	0.00	3,300.00	0.00%
<b>Fruit</b>										
60001	Banana	HND	1,258.33	1,500.00	1,250.00	1,200.00	1,200.00	0.00	1,311.11	-4.03%
<b>Kampong Cham Market</b>										
<b>Cereals</b>										
14003	Ground Nut	KG	6,137.50	5,800.00	5,800.00	5,800.00	7,150.00	5,800.00	5,800.00	5.82%
14005	Mung Bean	KG	4,000.00	4,000.00	4,000.00	4,000.00	4,000.00	4,000.00	4,000.00	0.00%
14010	Maize (Yellow)	KG	600.00	600.00	600.00	600.00	600.00	600.00	722.22	-16.92%
<b>Meat</b>										
40006	Live Chicken	KG	17,500.00	17,000.00	17,000.00	17,000.00	17,000.00	19,000.00	17,000.00	2.94%
40007	Live Duck(Kab)	KG	12,458.33	12,000.00	12,000.00	12,000.00	12,000.00	13,833.33	10,888.89	14.41%
<b>Market in Memot District</b>										
<b>Cereals</b>										
14001	Black Pepper No. 1	KG	28,566.67	0.00	26,000.00	0.00	30,000.00	30,000.00	26,000.00	10.26%
<b>Vegetable</b>										
20017	Cassava (Fresh)	KG	360.00	0.00	400.00	0.00	340.00	340.00	350.00	2.86%
20021	Cassava(Dry)	KG	700.00	0.00	700.00	0.00	700.00	700.00	700.00	0.00%



# Wholesale Price

Region/Market	Commodity	Unit	Average	14-01-04	14-01-11	14-01-18	14-01-25	14-02-01	Prev_Mth	Diff
<b>Kampong Chhnang</b>										
<b>Rice Mill (K.Chhnang)</b>										
Cereals										
	11002 Paddy (Mix)	KG	891.67	0.00	845.00	0.00	910.00	920.00	1,008.33	-11.57%
	11013 Paddy (Phkar Romdoul)	KG	1,333.33	0.00	1,300.00	0.00	1,350.00	1,350.00	1,458.33	-8.57%
	11015 Paddy(Phkar Miis)	KG	1,349.00	0.00	1,320.00	0.00	1,362.00	1,365.00	1,508.33	-10.56%
	12002 Rice (Mix)	KG	1,767.33	0.00	1,725.00	0.00	1,777.00	1,800.00	1,858.33	-4.90%
	12017 Rice(Phka Romdoul)	KG	2,633.33	0.00	2,500.00	0.00	2,650.00	2,750.00	2,791.67	-5.67%
	12019 Rice(Phka Miis)	KG	2,691.67	0.00	2,600.00	0.00	2,700.00	2,775.00	2,853.33	-5.67%
<b>Phsar Leu Market (K.Chhnang)</b>										
Vegetable										
	20001 Beet	KG	1,690.57	1,533.00	1,867.00	1,867.00	1,383.50	1,900.00	2,225.89	-24.05%
	20003 Cabbage	KG	1,681.00	1,767.00	1,733.00	1,567.00	1,600.00	1,750.00	2,218.56	-24.23%
	20004 Chinese Kale	KG	2,795.14	3,500.00	3,867.00	2,633.00	2,466.50	2,316.50	4,625.78	-39.57%
	20005 Cucumber	KG	1,552.00	1,567.00	1,333.00	1,567.00	1,533.50	1,700.00	1,591.63	-1.86%
	20008 Lettuce	KG	2,514.29	3,933.00	3,133.00	2,667.00	1,867.00	2,066.50	3,266.67	-23.03%
	20010 Tomatoes	KG	2,266.71	2,667.00	2,000.00	2,767.00	2,100.00	2,116.50	2,499.89	-9.33%
	20013 Water Convolvulus	KG	2,049.71	2,583.00	2,133.00	1,933.00	1,933.00	1,916.50	1,829.44	12.04%
	20014 Masta green	KG	1,766.86	1,800.00	1,867.00	1,800.00	1,683.50	1,767.00	2,248.22	-21.41%
	20016 Cauliflower	KG	3,328.43	3,467.00	3,933.00	2,933.00	3,216.50	3,266.50	5,016.63	-33.65%
	20022 SoySum	KG	1,700.00	1,200.00	1,933.00	1,367.00	1,733.00	1,967.00	1,775.00	-4.23%
<b>Phsar Krom Harbour (K.Chhnang)</b>										
Fish										
	31010 Live Fish (Chhdor)	KG	14,937.50	13,750.00	0.00	15,000.00	15,000.00	16,000.00	15,083.33	-0.97%
	31011 Live Fish (Deap)	KG	13,437.50	12,250.00	0.00	12,500.00	14,000.00	15,000.00	12,750.00	5.39%
	31012 Live Fish (Mud)	KG	12,125.00	11,000.00	0.00	11,500.00	12,500.00	13,500.00	10,333.33	17.34%
	32001 Dry Fish (Chhdor)	KG	31,000.00	0.00	30,000.00	0.00	31,000.00	32,000.00	32,000.00	-3.13%
	32002 Dry Fish (Deap)	KG	32,333.33	0.00	38,000.00	0.00	29,000.00	30,000.00	30,000.00	7.78%
<b>Cereal Collecting Shop Phsar Krom (K.Chhnang)</b>										
Cereals										
	14004 Lotus Nut	KG	6,583.33	6,700.00	0.00	0.00	6,500.00	6,550.00	6,833.33	-3.66%
	14005 Mung Bean	KG	5,716.67	6,000.00	0.00	0.00	5,600.00	5,550.00	5,983.33	-4.46%
	14006 Sesame (White)	KG	7,366.67	7,400.00	0.00	0.00	7,200.00	7,500.00	7,183.33	2.55%
Meat										
	40006 Live Chicken	KG	15,250.00	15,250.00	0.00	0.00	0.00	0.00	14,750.00	3.39%
	40007 Live Duck(Kab)	KG	8,750.00	8,750.00	0.00	0.00	0.00	0.00	8,375.00	4.48%
<b>Fish Collecting Center Phsar Krom (K.Chhnang)</b>										
Fish										
	31001 Bronze Featherback(No.2)	KG	10,000.00	0.00	10,000.00	0.00	10,000.00	10,000.00	10,666.67	-6.25%
	31002 Butter Catfish (No.1)	KG	9,166.67	0.00	9,000.00	0.00	9,000.00	9,500.00	9,000.00	1.85%
	31003 Eel (No.1)	KG	18,666.67	0.00	18,000.00	0.00	19,000.00	19,000.00	18,000.00	3.70%
	31004 Featherback (No.1)	KG	7,333.33	0.00	7,500.00	0.00	7,000.00	7,500.00	7,166.67	2.33%
	31013 Micronema (No.1)	KG	30,000.00	0.00	30,000.00	0.00	30,000.00	30,000.00	30,000.00	0.00%
	31015 Tire traek Eel (No.1)	KG	14,166.67	0.00	14,000.00	0.00	14,000.00	14,500.00	14,000.00	1.19%
	32003 Small Scale Croker (No.1)	KG	19,000.00	0.00	17,000.00	0.00	20,000.00	20,000.00	17,000.00	11.76%
<b>Kampong Speu</b>										
<b>Slaughter house(Kampong Speu)</b>										
Meat										
	40005 Carcass	KG	13,000.00	0.00	13,000.00	13,000.00	13,000.00	13,000.00	13,000.00	0.00%
	40008 Live Pig	KG	8,950.00	0.00	8,800.00	9,000.00	9,000.00	9,000.00	8,800.00	1.70%

## Wholesale Price

Region/Market	Commodity	Unit	Average	14-01-04	14-01-11	14-01-18	14-01-25	14-02-01	Prev_Mth	Diff
<b>Slaughter house(Kampong Speu)</b>										
Fertilizer/Pesticide										
51001	15.15.15 (Thai)	SAK	134,000.00	0.00	134,000.00	134,000.00	134,000.00	134,000.00	134,000.00	0.00%
51002	16.20.0(Thai)	SAK	98,000.00	0.00	98,000.00	98,000.00	98,000.00	98,000.00	98,000.00	0.00%
51003	18.46.0(USA)	SAK	145,000.00	0.00	145,000.00	145,000.00	145,000.00	145,000.00	145,000.00	0.00%
51006	Urea	SAK	113,000.00	0.00	113,000.00	113,000.00	113,000.00	113,000.00	113,000.00	0.00%
<b>Kampong Pseu Market(Kampong Speu)</b>										
Cereals										
14003	Ground Nut	KG	7,333.33	0.00	7,500.00	7,250.00	7,250.00	7,250.00	7,500.00	-2.22%
14005	Mung Bean	KG	5,333.33	0.00	5,500.00	5,250.00	5,250.00	5,250.00	5,500.00	-3.03%
Vegetable										
20001	Beet	KG	1,388.89	0.00	1,500.00	1,500.00	1,500.00	1,000.00	2,018.18	-31.18%
20003	Cabbage	KG	1,544.44	0.00	1,533.33	1,500.00	1,500.00	1,650.00	2,163.64	-28.62%
20004	Chinese Kale	KG	2,500.00	0.00	2,666.67	2,250.00	2,500.00	2,500.00	4,363.64	-42.71%
20005	Cucumber	KG	1,522.22	0.00	1,200.00	1,500.00	1,900.00	1,650.00	1,590.91	-4.32%
20008	Lettuce	KG	1,811.11	0.00	1,333.33	2,000.00	1,650.00	2,500.00	2,954.55	-38.70%
20010	Tomatoes	KG	2,144.44	0.00	2,000.00	2,500.00	2,250.00	1,900.00	2,636.36	-18.66%
20011	Long Bean	KG	2,555.56	0.00	2,833.33	2,100.00	2,500.00	2,650.00	2,800.00	-8.73%
20013	Water Convolvulus	KG	1,477.78	0.00	1,433.33	1,500.00	1,500.00	1,500.00	2,127.27	-30.53%
20014	Masta green	KG	1,744.44	0.00	1,366.67	2,000.00	1,800.00	2,000.00	2,160.00	-19.24%
20015	Petsai	KG	2,422.22	0.00	2,833.33	2,250.00	1,900.00	2,500.00	2,636.36	-8.12%
20016	Cauliflower	KG	3,277.78	0.00	3,000.00	3,500.00	3,250.00	3,500.00	5,545.45	-40.89%
20022	SoiySum	KG	1,500.00	0.00	1,500.00	1,500.00	1,500.00	1,500.00	1,945.45	-22.90%
Fish										
31012	Live Fish (Mud)	KG	11,133.33	0.00	13,000.00	12,000.00	12,000.00	6,600.00	13,000.00	-14.36%
Meat										
40006	Live Chicken	KG	14,788.89	0.00	15,166.67	14,600.00	14,600.00	14,600.00	15,250.00	-3.02%
40007	Live Duck(Kab)	KG	7,000.00	0.00	7,000.00	7,000.00	7,000.00	7,000.00	7,000.00	0.00%
40008	Live Pig	KG	8,800.00	0.00	8,500.00	9,000.00	0.00	9,200.00	8,500.00	3.53%
Fruit										
60001	Banana	HND	1,600.00	0.00	1,600.00	1,600.00	1,600.00	1,600.00	1,600.00	0.00%
<b>K.Speu Rice Mill(Kampong Speu)</b>										
Cereals										
11002	Paddy (Mix)	KG	820.00	0.00	810.00	810.00	810.00	850.00	905.00	-9.39%
11013	Paddy (Phkar Romdoul)	KG	1,350.00	0.00	1,350.00	1,350.00	1,350.00	1,350.00	1,327.50	1.69%
12002	Rice (Mix)	KG	1,800.00	0.00	1,800.00	1,800.00	1,800.00	1,800.00	1,800.00	0.00%
12017	Rice(Phka Romdoul)	KG	2,700.00	0.00	2,700.00	2,700.00	2,700.00	2,700.00	2,700.00	0.00%
<b>Kampot</b>										
Fertilizer Shop (Kampot)										
Fertilizer/Pesticide										
51001	15.15.15 (Thai)	SAK	134,000.00	0.00	0.00	134,000.00	0.00	134,000.00	134,500.00	-0.37%
51002	16.20.0(Thai)	SAK	118,000.00	0.00	0.00	118,000.00	0.00	118,000.00	118,000.00	0.00%
51003	18.46.0(USA)	SAK	115,000.00	0.00	0.00	115,000.00	0.00	115,000.00	115,000.00	0.00%
51004	46.00.00(Thai)	SAK	115,000.00	0.00	0.00	115,000.00	0.00	115,000.00	111,250.00	3.37%
<b>Samaki Market (Kampot)</b>										
Cereals										
14001	Black Pepper No. 1	KG	45,000.00	45,000.00	45,000.00	45,000.00	0.00	45,000.00	44,166.67	1.89%
Vegetable										
20001	Beet	KG	1,050.00	1,500.00	1,000.00	1,000.00	0.00	700.00	1,620.00	-35.19%
20002	Bitter Gourd	KG	1,625.00	1,800.00	1,600.00	1,500.00	0.00	1,500.00	1,790.00	-9.22%

# Wholesale Price

Region/Market	Commodity	Unit	Average	14-01-04	14-01-11	14-01-18	14-01-25	14-02-01	Prev_Mth	Diff
	20003 Cabbage	KG	1,350.00	1,500.00	1,300.00	1,300.00	0.00	1,300.00	1,950.00	-31.12%
	20004 Chinese Kale	KG	2,125.00	3,000.00	2,000.00	2,000.00	0.00	1,500.00	3,680.00	-42.26%
	20005 Cucumber	KG	1,650.00	1,800.00	1,800.00	1,500.00	0.00	1,500.00	1,410.00	17.02%
	20008 Lettuce	KG	3,125.00	3,500.00	3,000.00	3,000.00	0.00	3,000.00	3,350.00	-6.72%
	20009 Sweet Potatoe	KG	1,100.00	1,200.00	1,100.00	1,100.00	0.00	1,000.00	1,116.57	-1.49%
	20010 Tomatoes	KG	1,400.00	1,500.00	1,400.00	1,400.00	0.00	1,300.00	1,790.00	-21.79%
	20011 Long Bean	KG	2,000.00	2,000.00	2,000.00	2,000.00	0.00	2,000.00	1,800.00	11.11%
	20013 Water Convolvulus	KG	1,050.00	1,200.00	1,000.00	1,000.00	0.00	1,000.00	1,160.00	-9.48%
	20014 Masta green	KG	1,500.00	1,500.00	1,500.00	1,500.00	0.00	1,500.00	1,820.00	-17.58%
	20015 Petsai	KG	1,400.00	1,500.00	1,500.00	1,300.00	0.00	1,300.00	2,250.00	-37.78%
	20016 Cauliflower	KG	2,500.00	3,000.00	3,000.00	2,000.00	0.00	2,000.00	4,150.00	-39.76%
	20022 SoiySum	KG	1,800.00	1,800.00	1,800.00	1,800.00	0.00	1,800.00	1,710.00	5.26%
	20025 Egg plant	KG	1,600.00	1,800.00	1,800.00	1,400.00	0.00	1,400.00	1,710.00	-6.43%
<b>Meat</b>										
	40006 Live Chicken	KG	21,000.00	20,000.00	20,000.00	20,000.00	0.00	24,000.00	17,333.33	21.15%
	40007 Live Duck(Kab)	KG	13,250.00	13,000.00	13,000.00	13,000.00	0.00	14,000.00	11,666.67	13.57%
<b>Fruit</b>										
	60001 Banana	HND	2,500.00	2,500.00	2,500.00	2,500.00	0.00	2,500.00	2,416.67	3.45%
<b>Troy Koh Harbour(Kampot)</b>										
<b>Fish</b>										
	31009 Kamong Fish	KG	7,000.00	7,000.00	7,000.00	7,000.00	0.00	7,000.00	6,333.33	10.53%
	33001 Crab (Ses)	KG	39,000.00	33,000.00	38,000.00	40,000.00	0.00	45,000.00	33,666.67	15.84%
	33002 Prawn (No.1)	KG	59,750.00	49,000.00	55,000.00	60,000.00	0.00	75,000.00	44,500.00	34.27%
	33003 Prawn (No.2)	KG	48,750.00	40,000.00	45,000.00	50,000.00	0.00	60,000.00	27,333.33	78.35%
	33004 prawn (No.3)	KG	28,750.00	20,000.00	25,000.00	30,000.00	0.00	40,000.00	17,666.67	62.74%
	33006 Crab (Tmor)	KG	53,250.00	48,000.00	50,000.00	55,000.00	0.00	60,000.00	46,500.00	14.52%
<b>Langdy Rice Mill (Kampot)</b>										
<b>Cereals</b>										
	11002 Paddy (Mix)	KG	900.00	0.00	0.00	900.00	0.00	900.00	912.50	-1.37%
	11013 Paddy (Phkar Romdoul)	KG	1,300.00	0.00	0.00	1,300.00	0.00	1,300.00	1,300.00	0.00%
	12002 Rice (Mix)	KG	1,700.00	0.00	0.00	1,700.00	0.00	1,700.00	1,700.00	0.00%
<b>Kandal</b>										
<b>Rice Mill Prek Reusey (Kandal)</b>										
<b>Cereals</b>										
	11004 Paddy (IR)	KG	895.00	0.00	900.00	900.00	900.00	880.00	885.00	1.13%
	11005 Paddy (Phka Kanhey)	KG	1,227.50	0.00	1,220.00	1,220.00	1,220.00	1,250.00	1,167.50	5.14%
	11010 Paddy (Srov Sar)	KG	1,150.00	0.00	1,150.00	1,150.00	1,150.00	1,150.00	1,037.50	10.84%
	11015 Paddy(Phkar Mlis)	KG	1,662.50	0.00	1,700.00	1,700.00	1,700.00	1,550.00	1,505.00	10.47%
	12004 Rice (Phka Kanhey)	KG	2,100.00	0.00	2,100.00	2,100.00	2,100.00	2,100.00	2,150.00	-2.33%
	12007 Rice (IR)	KG	1,662.50	0.00	1,650.00	1,650.00	1,650.00	1,700.00	1,650.00	0.76%
	12011 Rice ( Srov Sar)	KG	2,000.00	0.00	2,000.00	2,000.00	2,000.00	2,000.00	2,000.00	0.00%
	12019 Rice(Phka Mlis)	KG	3,075.00	0.00	3,100.00	3,100.00	3,100.00	3,000.00	3,050.00	0.82%
<b>Takmao Market (Kandal)</b>										
<b>Vegetable</b>										
	20001 Beet	KG	1,700.00	0.00	1,500.00	1,500.00	1,500.00	2,500.00	2,290.91	-25.79%
	20002 Bitter Gourd	KG	1,900.00	0.00	1,833.33	1,833.33	1,500.00	2,500.00	2,363.64	-19.62%
	20003 Cabbage	KG	2,100.00	0.00	2,000.00	2,000.00	2,000.00	2,500.00	2,454.55	-14.44%
	20004 Chinese Kale	KG	2,100.00	0.00	2,500.00	2,000.00	1,750.00	2,000.00	4,045.45	-48.09%
	20005 Cucumber	KG	1,580.00	0.00	1,666.67	1,500.00	1,500.00	1,650.00	2,045.45	-22.76%
	20008 Lettuce	KG	1,650.00	0.00	2,166.67	1,333.33	1,500.00	1,500.00	3,136.35	-47.39%
	20010 Tomatoes	KG	2,450.00	0.00	3,166.67	2,666.67	1,500.00	2,000.00	2,954.55	-17.08%
	20011 Long Bean	KG	2,200.00	0.00	2,333.33	1,833.33	2,000.00	2,750.00	3,090.91	-28.82%

# Wholesale Price

Region/Market	Commodity	Unit	Average	14-01-04	14-01-11	14-01-18	14-01-25	14-02-01	Prev_Mth	Diff
	20013 Water Convolvulus	KG	1,670.00	0.00	1,566.67	1,666.67	1,500.00	2,000.00	2,636.36	-36.66%
	20014 Masta green	KG	1,810.00	0.00	1,700.00	2,000.00	1,500.00	2,000.00	1,809.09	0.05%
	20015 Petsai	KG	1,990.00	0.00	1,933.33	2,166.67	1,800.00	2,000.00	2,727.27	-27.03%
	20016 Cauliflower	KG	2,900.00	0.00	2,833.33	2,833.33	3,000.00	3,000.00	5,454.55	-46.83%
	20022 SoiySum	KG	1,380.00	0.00	1,066.67	1,333.33	1,300.00	2,000.00	1,663.64	-17.05%
	20026 pok Joy	KG	1,520.00	0.00	1,500.00	1,333.33	1,350.00	2,000.00	2,190.91	-30.62%
	20028 Onion Leave	KG	3,400.00	0.00	4,000.00	2,500.00	3,000.00	4,250.00	4,590.91	-25.94%
	20029 Green Pepper	KG	4,100.00	0.00	4,000.00	4,000.00	4,000.00	4,500.00	4,590.91	-10.69%
<b>Fruit</b>										
	60001 Banana	HND	2,033.33	0.00	2,000.00	2,000.00	2,000.00	2,200.00	2,000.00	1.67%
<b>Other Crops</b>										
	70002 Sugar Cane (No.2)	BUN	8,000.00	0.00	8,000.00	8,000.00	8,000.00	8,000.00	8,571.43	-6.67%
<b>Slaughter House Takhmao (Kandal)</b>										
<b>Meat</b>										
	40005 Carcass	KG	12,500.00	0.00	12,500.00	12,500.00	12,500.00	12,500.00	12,500.00	0.00%
	40008 Live Pig	KG	9,740.00	0.00	9,800.00	9,800.00	9,500.00	9,800.00	9,650.00	0.93%
<b>Fertilizer Store Takhmao (Kandal)</b>										
<b>Fertilizer/Pesticide</b>										
	51001 15.15.15 (Thai)	SAK	125,000.00	0.00	128,000.00	124,000.00	124,000.00	124,000.00	128,000.00	-2.34%
	51002 16.20.0(Thai)	SAK	104,000.00	0.00	110,000.00	102,000.00	102,000.00	102,000.00	109,500.00	-5.02%
	51003 18.46.0(USA)	SAK	105,250.00	0.00	115,000.00	102,000.00	102,000.00	102,000.00	113,750.00	-7.47%
	51006 Urea	SAK	101,250.00	0.00	105,000.00	100,000.00	100,000.00	100,000.00	105,000.00	-3.57%
<b>Sa Ang District</b>										
<b>Cereals</b>										
	14005 Mung Bean	KG	5,033.33	0.00	5,000.00	5,000.00	5,000.00	5,200.00	4,700.00	7.09%
	14008 Soybean	KG	2,633.33	0.00	2,600.00	2,600.00	2,600.00	2,800.00	2,600.00	1.28%
	14010 Maize (Yellow)	KG	1,033.33	0.00	1,000.00	1,000.00	1,000.00	1,200.00	1,000.00	3.33%
<b>Koh Kong</b>										
<b>Slaughter House</b>										
<b>Meat</b>										
	40005 Carcass	KG	13,667.00	0.00	0.00	13,667.00	13,667.00	0.00	13,555.67	0.82%
	40008 Live Pig	KG	9,450.00	0.00	0.00	9,467.00	9,433.00	0.00	9,444.33	0.06%
<b>Fertilizer Shop at Dong Thong Market</b>										
<b>Fertilizer/Pesticide</b>										
	51001 15.15.15 (Thai)	SAK	150,000.00	0.00	150,000.00	150,000.00	150,000.00	0.00	150,000.00	0.00%
	51002 16.20.0(Thai)	SAK	120,000.00	0.00	120,000.00	120,000.00	120,000.00	0.00	120,000.00	0.00%
	51003 18.46.0(USA)	SAK	150,000.00	0.00	150,000.00	150,000.00	150,000.00	0.00	150,000.00	0.00%
	51006 Urea	SAK	120,000.00	0.00	120,000.00	120,000.00	120,000.00	0.00	120,000.00	0.00%
<b>Koh Kong Rice Mill (koh kong)</b>										
<b>Cereals</b>										
	12004 Rice (Phka Kanhey)	KG	2,467.00	0.00	2,467.00	2,467.00	2,467.00	0.00	2,467.00	0.00%
	12007 Rice (IR)	KG	1,633.00	0.00	1,633.00	1,633.00	1,633.00	0.00	1,644.33	-0.69%
	12017 Rice(Phka Romdoul)	KG	3,200.00	0.00	3,200.00	3,200.00	3,200.00	0.00	3,189.00	0.34%
	12019 Rice(Phka Mlis)	KG	2,867.00	0.00	2,867.00	2,867.00	2,867.00	0.00	2,867.00	0.00%
<b>Dong Thong Market (koh kong)</b>										
<b>Vegetable</b>										
	20001 Beet	KG	2,475.00	0.00	2,533.00	2,500.00	2,433.50	0.00	2,511.00	-1.43%
	20002 Bitter Gourd	KG	2,500.00	0.00	2,567.00	2,500.00	2,466.50	0.00	2,522.33	-0.89%
	20003 Cabbage	KG	2,516.75	0.00	2,567.00	2,500.00	2,500.00	0.00	2,533.33	-0.65%
	20004 Chinese Kale	KG	8,375.00	0.00	8,500.00	8,333.00	8,333.50	0.00	8,444.33	-0.82%
	20005 Cucumber	KG	2,333.33	0.00	0.00	2,500.00	2,250.00	0.00	2,555.67	-8.70%
	20007 Gourd	DZN	22,083.25	0.00	22,333.00	21,667.00	22,166.50	0.00	22,111.00	-0.13%

# Wholesale Price

Region/Market	Commodity	Unit	Average	14-01-04	14-01-11	14-01-18	14-01-25	14-02-01	Prev_Mth	Diff
20008	Lettuce	KG	8,458.25	0.00	8,500.00	8,500.00	8,416.50	0.00	8,444.33	0.16%
20010	Tomatoes	KG	2,400.00	0.00	2,500.00	2,500.00	2,300.00	0.00	2,511.00	-4.42%
20011	Long Bean	KG	2,408.50	0.00	2,567.00	2,500.00	2,283.50	0.00	2,500.00	-3.66%
20013	Water Convolvulus	KG	3,858.25	0.00	3,933.00	4,000.00	3,750.00	0.00	3,986.67	-2.73%
20014	Masta green	KG	3,425.00	0.00	3,500.00	3,500.00	3,350.00	0.00	3,500.00	-2.14%
20015	Petsai	KG	4,400.00	0.00	4,500.00	4,500.00	4,300.00	0.00	4,500.00	-2.22%
20020	Carrot	KG	4,500.00	0.00	4,500.00	4,500.00	4,500.00	0.00	4,466.67	0.75%
20022	SoySum	KG	3,500.00	0.00	3,500.00	3,500.00	3,500.00	0.00	3,500.00	0.00%
20025	Egg plant	KG	2,375.00	0.00	2,500.00	2,500.00	2,250.00	0.00	2,500.00	-5.00%
<b>Meat</b>										
40006	Live Chicken	KG	21,750.25	0.00	21,667.00	21,667.00	21,833.50	0.00	22,111.00	-1.63%
<b>Fruit</b>										
60001	Banana	HND	2,416.75	0.00	2,500.00	2,500.00	2,333.50	0.00	2,500.00	-3.33%
<b>Seafood Collecting Shop at Dong Thong Market</b>										
<b>Fish</b>										
31009	Kamong Fish	KG	2,000.00	0.00	2,000.00	2,000.00	2,000.00	0.00	2,000.00	0.00%
33001	Crab (Ses)	KG	32,000.00	0.00	32,667.00	0.00	31,333.00	0.00	31,777.67	0.70%
33002	Prawn (No.1)	KG	21,250.00	0.00	21,333.00	21,333.00	21,167.00	0.00	22,111.00	-3.89%
33003	Prawn (No.2)	KG	19,250.08	0.00	19,667.00	19,333.00	19,000.17	0.00	20,222.33	-4.81%
33004	prawn (No.3)	KG	17,583.42	0.00	17,667.00	17,333.00	17,666.83	0.00	18,222.33	-3.51%
33006	Crab (Tmor)	KG	45,916.50	0.00	46,333.00	46,333.00	45,500.00	0.00	46,555.67	-1.37%
<b>Kraties</b>										
<b>Kratie Market</b>										
<b>Vegetable</b>										
20001	Beet	KG	1,566.67	0.00	0.00	0.00	1,566.67	0.00	2,000.00	-21.67%
20002	Bitter Gourd	KG	2,933.33	0.00	0.00	0.00	2,933.33	0.00	3,167.00	-7.38%
20003	Cabbage	KG	2,000.00	0.00	0.00	0.00	2,000.00	0.00	2,000.00	0.00%
20004	Chinese Kale	KG	3,166.67	0.00	0.00	0.00	3,166.67	0.00	5,000.00	-36.67%
20005	Cucumber	KG	1,600.00	0.00	0.00	0.00	1,600.00	0.00	1,233.00	29.76%
20007	Gourd	DZN	12,666.67	0.00	0.00	0.00	12,666.67	0.00	12,667.00	0.00%
20008	Lettuce	KG	3,500.00	0.00	0.00	0.00	3,500.00	0.00	3,500.00	0.00%
20010	Tomatoes	KG	2,833.33	0.00	0.00	0.00	2,833.33	0.00	1,333.00	112.55%
20011	Long Bean	KG	2,666.67	0.00	0.00	0.00	2,666.67	0.00	2,667.00	-0.01%
20013	Water Convolvulus	KG	1,766.67	0.00	0.00	0.00	1,766.67	0.00	1,700.00	3.92%
20014	Masta green	KG	3,166.67	0.00	0.00	0.00	3,166.67	0.00	3,167.00	-0.01%
20016	Cauliflower	KG	3,333.33	0.00	0.00	0.00	3,333.33	0.00	7,000.00	-52.38%
20022	SoySum	KG	1,933.33	0.00	0.00	0.00	1,933.33	0.00	1,800.00	7.41%
<b>Rokakandal Rice Mill</b>										
<b>Cereals</b>										
11002	Paddy (Mix)	KG	933.33	0.00	933.33	0.00	0.00	0.00	1,000.00	-6.67%
11013	Paddy (Phkar Romdoul)	KG	1,283.33	0.00	1,283.33	0.00	0.00	0.00	1,200.00	6.94%
11016	Paddy(Neang Am)	KG	1,100.00	0.00	1,100.00	0.00	0.00	0.00	1,200.00	-8.33%
12002	Rice (Mix)	KG	2,000.00	0.00	2,000.00	0.00	0.00	0.00	2,000.00	0.00%
12017	Rice(Phka Romdoul)	KG	2,833.33	0.00	2,833.33	0.00	0.00	0.00	3,000.00	-5.56%
12021	Rice(Neang Am)	KG	2,666.67	0.00	2,666.67	0.00	0.00	0.00	2,500.00	6.67%
<b>Slaughter House</b>										
<b>Meat</b>										
40006	Live Chicken	KG	18,000.00	0.00	0.00	0.00	18,000.00	0.00	18,887.74	-4.70%
40007	Live Duck(Kab)	KG	10,666.67	0.00	0.00	0.00	10,666.67	0.00	14,117.65	-24.44%
40008	Live Pig	KG	8,666.67	0.00	0.00	0.00	8,666.67	0.00	9,057.79	-4.32%
40013	Bacon	KG	15,000.00	0.00	0.00	0.00	15,000.00	0.00	15,000.00	0.00%
40014	Pork with fat	KG	16,666.67	0.00	0.00	0.00	16,666.67	0.00	16,333.00	2.04%

# Wholesale Price

Region/Market	Commodity	Unit	Average	14-01-04	14-01-11	14-01-18	14-01-25	14-02-01	Prev_Mth	Diff
40015	Hen eggs(CP)	E	560.00	0.00	0.00	0.00	560.00	0.00	580.00	-3.45%
<b>Fish Collecting Center at Rokarkandal</b>										
<b>Fish</b>										
31013	Micronema (No.1)	KG	45,000.00	0.00	0.00	0.00	45,000.00	0.00	45,000.00	0.00%
31020	khhaik Fish	KG	13,333.33	0.00	0.00	0.00	13,333.33	0.00	15,000.00	-11.11%
32001	Dry Fish (Chhdor)	KG	34,333.33	0.00	0.00	0.00	34,333.33	0.00	38,000.00	-9.65%
32008	Dried Fish (Mud)	KG	29,333.33	0.00	0.00	0.00	29,333.33	0.00	26,000.00	12.82%
<b>Fertilizer Collecting Shop</b>										
<b>Fertilizer/Pesticide</b>										
51001	15.15.15 (Thai)	SAK	119,333.34	0.00	119,333.34	0.00	0.00	0.00	119,333.00	0.00%
51005	D.A.P(USA)	SAK	127,500.00	0.00	127,500.00	0.00	0.00	0.00	127,500.00	0.00%
51006	Urea	SAK	82,833.34	0.00	82,833.34	0.00	0.00	0.00	82,833.00	0.00%
<b>Mondulkiri</b>										
<b>Sainmonorom Market</b>										
<b>Vegetable</b>										
20001	Beet	KG	2,000.00	0.00	0.00	0.00	2,000.00	0.00	2,000.00	0.00%
20002	Bitter Gourd	KG	2,500.00	0.00	0.00	0.00	2,500.00	0.00	2,333.00	7.16%
20003	Cabbage	KG	3,000.00	0.00	0.00	0.00	3,000.00	0.00	3,000.00	0.00%
20004	Chinese Kale	KG	6,000.00	0.00	0.00	0.00	6,000.00	0.00	6,000.00	0.00%
20005	Cucumber	KG	2,500.00	0.00	0.00	0.00	2,500.00	0.00	2,500.00	0.00%
20007	Gourd	DZN	15,000.00	0.00	0.00	0.00	15,000.00	0.00	14,400.00	4.17%
20008	Lettuce	KG	4,000.00	0.00	0.00	0.00	4,000.00	0.00	4,833.00	-17.24%
20010	Tomatoes	KG	2,000.00	0.00	0.00	0.00	2,000.00	0.00	2,000.00	0.00%
20011	Long Bean	KG	3,000.00	0.00	0.00	0.00	3,000.00	0.00	3,000.00	0.00%
20013	Water Convolvulus	KG	2,167.00	0.00	0.00	0.00	2,167.00	0.00	2,167.00	0.00%
20014	Masta green	KG	30,000.00	0.00	0.00	0.00	30,000.00	0.00	3,000.00	900.00%
20016	Cauliflower	KG	6,000.00	0.00	0.00	0.00	6,000.00	0.00	6,000.00	0.00%
20022	SoySum	KG	3,000.00	0.00	0.00	0.00	3,000.00	0.00	3,000.00	0.00%
<b>Fruit</b>										
60001	Banana	HND	1,333.00	0.00	0.00	0.00	1,333.00	0.00	1,100.00	21.18%
<b>Fertilizer Shop</b>										
<b>Fertilizer/Pesticide</b>										
51001	15.15.15 (Thai)	SAK	155,000.00	0.00	0.00	0.00	155,000.00	0.00	130,000.00	19.23%
51002	16.20.0(Thai)	SAK	135,000.00	0.00	0.00	0.00	135,000.00	0.00	110,375.00	22.31%
51006	Urea	SAK	130,000.00	0.00	0.00	0.00	130,000.00	0.00	101,735.20	27.78%
<b>Uddor Meanchey</b>										
<b>Anlongveang market</b>										
<b>Cereals</b>										
14005	Mung Bean	KG	6,500.00	0.00	0.00	0.00	0.00	6,500.00	6,500.00	0.00%
14008	Soybean	KG	2,200.00	0.00	2,200.00	2,200.00	2,200.00	2,200.00	2,200.00	0.00%
<b>Vegetable</b>										
20017	Cassava (Fresh)	KG	227.50	0.00	220.00	230.00	230.00	230.00	265.00	-14.15%
20021	Cassava(Dry)	KG	620.75	0.00	620.00	620.00	620.00	623.00	647.50	-4.13%
<b>Somrong market(Udor Meanchey)</b>										
<b>Vegetable</b>										
20001	Beet	KG	1,860.00	0.00	2,000.00	1,900.00	1,500.00	1,000.00	1,750.00	-5.14%
20002	Bitter Gourd	KG	2,925.00	0.00	3,000.00	3,000.00	2,600.00	3,100.00	2,816.67	3.85%
20003	Cabbage	KG	1,900.00	0.00	2,500.00	2,000.00	2,000.00	1,000.00	2,250.00	-15.56%
20004	Chinese Kale	KG	3,125.00	0.00	4,500.00	3,000.00	3,000.00	2,000.00	4,250.00	-26.47%
20005	Cucumber	KG	1,700.00	0.00	1,500.00	1,750.00	1,500.00	2,000.00	1,225.00	38.78%
20007	Gourd	DZN	19,800.00	0.00	25,000.00	21,000.00	17,000.00	15,000.00	15,500.00	27.74%
20008	Lettuce	KG	3,160.00	0.00	5,000.00	3,250.00	2,500.00	1,800.00	4,875.00	-35.18%

# Wholesale Price

Region/Market	Commodity	Unit	Average	14-01-04	14-01-11	14-01-18	14-01-25	14-02-01	Prev_Mth	Diff
	20009 Sweet Potatoe	KG	2,000.00	0.00	2,500.00	2,000.00	1,500.00	2,000.00	2,250.00	-11.11%
	20010 Tomatoes	KG	2,800.00	0.00	3,000.00	3,000.00	3,000.00	2,000.00	2,750.00	1.82%
	20011 Long Bean	KG	2,900.00	0.00	2,000.00	3,250.00	3,500.00	2,500.00	2,175.00	33.33%
	20013 Water Convolvulus	KG	2,740.00	0.00	2,700.00	3,250.00	3,000.00	1,500.00	2,250.00	21.78%
	20014 Masta green	KG	1,960.00	0.00	2,800.00	1,750.00	1,500.00	2,000.00	2,250.00	-12.89%
	20015 Petsai	KG	1,800.00	0.00	2,000.00	1,750.00	1,500.00	2,000.00	2,375.00	-24.21%
	20016 Cauliflower	KG	3,200.00	0.00	4,000.00	3,000.00	3,000.00	3,000.00	5,225.00	-38.76%
	20019 Taro	KG	4,000.00	0.00	4,500.00	4,000.00	4,000.00	3,500.00	3,625.00	10.34%
	20022 SoiySum	KG	1,300.00	0.00	2,000.00	1,000.00	1,000.00	1,500.00	1,450.00	-10.34%
	20023 Pumpkin	KG	1,600.00	0.00	2,000.00	1,500.00	1,500.00	1,500.00	1,825.00	-12.33%
	20024 Chilli (fresh)	KG	4,120.00	0.00	4,600.00	4,500.00	4,000.00	3,000.00	5,750.00	-28.35%
	20025 Egg plant	KG	2,160.00	0.00	2,300.00	2,500.00	2,500.00	1,000.00	2,000.00	8.00%
	20026 pok Joy	KG	1,750.00	0.00	0.00	1,750.00	1,500.00	2,000.00	2,550.00	-31.37%
<b>Fish</b>										
	31012 Live Fish (Mud)	KG	10,700.00	0.00	9,500.00	11,000.00	10,000.00	12,000.00	8,550.00	25.15%
<b>Rice mill Eng Sour(Udor Meanchey)</b>										
<b>Cereals</b>										
	11002 Paddy (Mix)	KG	797.50	0.00	800.00	780.00	810.00	800.00	803.75	-0.78%
	11011 Paddy (Somaly)	KG	1,000.00	0.00	1,000.00	1,000.00	1,000.00	1,000.00	1,087.50	-8.05%
	11013 Paddy (Phkar Romdoul)	KG	1,000.00	0.00	1,000.00	1,000.00	1,000.00	1,000.00	1,087.50	-8.05%
	11015 Paddy(Phkar Mlis)	KG	1,000.00	0.00	1,000.00	1,000.00	1,000.00	1,000.00	1,087.50	-8.05%
	12002 Rice (Mix)	KG	1,615.00	0.00	1,620.00	1,620.00	1,600.00	1,620.00	1,620.00	-0.31%
	12003 Rice (Neang Minh)	KG	1,615.00	0.00	1,620.00	1,620.00	1,600.00	1,620.00	1,620.00	-0.31%
	12017 Rice(Phka Romdoul)	KG	2,425.00	0.00	2,500.00	2,400.00	2,400.00	2,400.00	2,500.00	-3.00%
	12019 Rice(Phka Mlis)	KG	2,462.50	0.00	2,500.00	2,450.00	2,450.00	2,450.00	2,500.00	-1.50%
<b>Phnom Penh</b>										
<b>Oreusey Market(PP)</b>										
<b>Fish</b>										
	32001 Dry Fish (Chhdor)	KG	38,416.67	0.00	39,000.00	39,000.00	39,000.00	36,666.67	39,222.22	-2.05%
	32002 Dry Fish (Deap)	KG	37,416.67	0.00	38,000.00	38,000.00	38,000.00	35,666.67	38,291.67	-2.29%
	32004 Smoked Fish (Kes)	KG	152,166.67	0.00	150,000.00	150,000.00	150,000.00	158,666.67	157,916.67	-3.64%
	32007 Smoked Fish (Real)	PCS	24,333.33	0.00	24,666.67	25,000.00	25,000.00	22,666.67	25,125.00	-3.15%
	33005 smoked Fish (chror vamol)	PCS	16,916.67	0.00	16,666.67	17,000.00	17,000.00	17,000.00	17,750.00	-4.69%
<b>Cereal Collecting Shop Oreusey(PP)</b>										
<b>Cereals</b>										
	14003 Ground Nut	KG	6,707.41	7,000.00	6,700.00	6,516.67	6,500.00	6,966.67	7,188.89	-6.70%
	14004 Lotus Nut	KG	6,300.00	6,000.00	6,350.00	6,500.00	6,500.00	6,000.00	6,000.00	5.00%
	14005 Mung Bean	KG	6,303.70	6,000.00	6,366.67	6,500.00	6,500.00	6,000.00	6,000.00	5.06%
	14006 Sesame (White)	KG	10,000.00	10,000.00	10,000.00	10,000.00	10,000.00	10,000.00	10,000.00	0.00%
	14008 Soybean	KG	3,392.59	3,500.00	3,416.67	3,400.00	3,400.00	3,300.00	3,385.19	0.22%
	14010 Maize (Yellow)	KG	1,300.00	1,300.00	1,300.00	1,300.00	1,300.00	1,300.00	1,300.00	0.00%
	14013 Cashew nut processing	KG	45,629.63	46,000.00	46,000.00	46,000.00	46,000.00	44,333.33	45,777.78	-0.32%
<b>Deumkor Market(PP)</b>										
<b>Vegetable</b>										
	20001 Beet	KG	1,000.00	0.00	1,000.00	0.00	0.00	0.00	1,478.57	-32.37%
	20002 Bitter Gourd	KG	1,500.00	0.00	1,500.00	0.00	0.00	0.00	1,842.86	-18.60%
	20003 Cabbage	KG	1,200.00	0.00	1,200.00	0.00	0.00	0.00	1,278.57	-6.15%
	20004 Chinese Kale	KG	2,000.00	0.00	2,000.00	0.00	0.00	0.00	2,878.57	-30.52%
	20005 Cucumber	KG	1,000.00	0.00	1,000.00	0.00	0.00	0.00	1,071.43	-6.67%
	20007 Gourd	DZN	10,000.00	0.00	10,000.00	0.00	0.00	0.00	9,571.43	4.48%
	20008 Lettuce	KG	1,500.00	0.00	1,500.00	0.00	0.00	0.00	2,600.00	-42.31%
	20009 Sweet Potatoe	KG	1,000.00	0.00	1,000.00	0.00	0.00	0.00	1,371.43	-27.08%

# Wholesale Price

Region/Market	Commodity	Unit	Average	14-01-04	14-01-11	14-01-18	14-01-25	14-02-01	Prev_Mth	Diff
	20010 Tomatoes	KG	1,500.00	0.00	1,500.00	0.00	0.00	0.00	1,542.86	-2.78%
	20011 Long Bean	KG	2,000.00	0.00	2,000.00	0.00	0.00	0.00	1,485.71	34.62%
	20013 Water Convolvulus	KG	1,300.00	0.00	1,300.00	0.00	0.00	0.00	1,142.86	13.75%
	20014 Masta green	KG	1,000.00	0.00	1,000.00	0.00	0.00	0.00	1,114.29	-10.26%
	20015 Petsai	KG	1,500.00	0.00	1,500.00	0.00	0.00	0.00	1,642.86	-8.70%
	20016 Cauliflower	KG	2,000.00	0.00	2,000.00	0.00	0.00	0.00	4,071.43	-50.88%
	20022 SoiySum	KG	1,000.00	0.00	1,000.00	0.00	0.00	0.00	1,071.43	-6.67%
	20026 pok Joy	KG	1,000.00	0.00	1,000.00	0.00	0.00	0.00	1,757.14	-43.09%
<b>Fruit</b>										
	60001 Banana	HND	1,800.00	0.00	1,800.00	0.00	0.00	0.00	1,821.43	-1.18%
	60004 Pineapple	DZN	14,000.00	0.00	14,000.00	0.00	0.00	0.00	14,000.00	0.00%
<b>Other Crops</b>										
	70001 Sugar Cane	BUN	15,000.00	0.00	15,000.00	0.00	0.00	0.00	15,000.00	0.00%
<b>Slaughter House Boeung Kra Peu(PP)</b>										
<b>Meat</b>										
	40005 Carcass	KG	12,000.00	0.00	12,000.00	0.00	0.00	0.00	11,625.00	3.23%
	40008 Live Pig	KG	9,650.00	0.00	9,650.00	0.00	0.00	0.00	9,838.89	-1.92%
<b>Overseas Market (US \$/TON)</b>										
<b>Cereals</b>										
	13001 Rice 4-5%(USA-California)	TON	590.00	0.00	590.00	0.00	0.00	590.00	591.67	-0.28%
	13003 Rice 15% (USA-California)	TON	570.00	0.00	570.00	0.00	0.00	570.00	571.67	-0.29%
	13004 Rice 4-5% (Uruguay)	TON	630.00	0.00	630.00	0.00	0.00	630.00	630.00	0.00%
	13007 Rice 4-5% (Argentina)	TON	630.00	0.00	630.00	0.00	0.00	630.00	630.00	0.00%
	13010 Rice 100% (Thai)	TON	440.00	0.00	430.00	0.00	0.00	450.00	415.00	6.02%
	13014 Rice 25% (Thai)	TON	387.50	0.00	380.00	0.00	0.00	395.00	370.00	4.73%
	13016 Rice 5% (Viet Nam)	TON	407.50	0.00	410.00	0.00	0.00	405.00	416.67	-2.20%
	13019 Rice 25% (Viet Nam)	TON	397.50	0.00	385.00	0.00	0.00	410.00	391.67	1.49%
	13020 Rice 5% (India)	TON	407.50	0.00	405.00	0.00	0.00	410.00	416.67	-2.20%
	13023 Rice 25% (India)	TON	365.00	0.00	375.00	0.00	0.00	355.00	377.50	-3.31%
	13024 Rice 5% (Pakistan)	TON	392.50	0.00	390.00	0.00	0.00	395.00	385.00	1.95%
	13027 Rice 25% (Pakistan)	TON	350.00	0.00	350.00	0.00	0.00	350.00	345.00	1.45%
	13029 Rice broken 5% (Cambodia)	TON	460.00	0.00	465.00	0.00	0.00	455.00	461.67	-0.36%
	13032 Rice broken 25% (Cambodia)	TON	432.50	0.00	435.00	0.00	0.00	430.00	436.67	-0.95%
<b>Chbar Ampove Market</b>										
<b>Vegetable</b>										
	20001 Beet	KG	1,500.00	0.00	0.00	1,500.00	0.00	1,500.00	1,933.33	-22.41%
	20003 Cabbage	KG	1,100.00	0.00	0.00	1,200.00	0.00	1,000.00	1,950.00	-43.59%
	20004 Chinese Kale	KG	1,650.00	0.00	0.00	1,800.00	0.00	1,500.00	3,950.00	-58.23%
	20005 Cucumber	KG	1,350.00	0.00	0.00	1,000.00	0.00	1,700.00	1,750.00	-22.86%
	20008 Lettuce	KG	1,000.00	0.00	0.00	1,000.00	0.00	1,000.00	2,450.00	-59.18%
	20010 Tomatoes	KG	1,750.00	0.00	0.00	2,000.00	0.00	1,500.00	2,550.00	-31.37%
	20011 Long Bean	KG	2,500.00	0.00	0.00	3,000.00	0.00	2,000.00	3,875.00	-35.48%
	20013 Water Convolvulus	KG	1,900.00	0.00	0.00	2,000.00	0.00	1,800.00	2,125.00	-10.59%
	20014 Masta green	KG	1,500.00	0.00	0.00	1,500.00	0.00	1,500.00	1,750.00	-14.29%
	20015 Petsai	KG	2,250.00	0.00	0.00	2,000.00	0.00	2,500.00	2,525.00	-10.89%
	20016 Cauliflower	KG	2,500.00	0.00	0.00	2,500.00	0.00	2,500.00	5,000.00	-50.00%
	20022 SoiySum	KG	1,650.00	0.00	0.00	1,500.00	0.00	1,800.00	1,500.00	10.00%
	20026 pok Joy	KG	1,550.00	0.00	0.00	1,300.00	0.00	1,800.00	2,250.00	-31.11%
	20027 Thai Sim	KG	2,000.00	0.00	0.00	2,000.00	0.00	2,000.00	2,825.00	-29.20%



# Wholesale Price

Region/Market	Commodity	Unit	Average	14-01-04	14-01-11	14-01-18	14-01-25	14-02-01	Prev_Mth	Diff
<b>Preah Sihanouk</b>										
<b>Phsar Leu Market (Preah Sihanouk)</b>										
<b>Cereals</b>										
	12002 Rice (Mix)	KG	1,667.00	0.00	1,667.00	1,667.00	1,667.00	1,667.00	1,667.00	0.00%
	12003 Rice (Neang Minh)	KG	1,967.00	0.00	1,967.00	1,967.00	1,967.00	1,967.00	1,967.00	0.00%
	12004 Rice (Phka Kanhey)	KG	2,767.00	0.00	2,767.00	2,767.00	2,767.00	2,767.00	2,767.00	0.00%
	12007 Rice (IR)	KG	1,966.00	0.00	1,966.00	1,966.00	1,966.00	1,966.00	1,966.00	0.00%
	12010 Rice (Neang Khon)	KG	2,467.00	0.00	2,467.00	2,467.00	2,467.00	2,467.00	2,467.00	0.00%
<b>Vegetable</b>										
	20001 Beet	KG	2,380.00	0.00	2,350.00	2,400.00	2,400.00	2,350.00	2,390.91	-0.46%
	20002 Bitter Gourd	KG	2,460.00	0.00	2,450.00	2,466.67	2,466.67	2,450.00	2,463.64	-0.15%
	20003 Cabbage	KG	2,750.00	0.00	2,500.00	2,833.33	2,833.33	2,750.00	2,500.00	10.00%
	20004 Chinese Kale	KG	6,000.00	0.00	6,000.00	6,000.00	6,000.00	6,000.00	5,930.00	1.18%
	20005 Cucumber	KG	1,680.20	0.00	1,683.50	1,678.00	1,678.00	1,683.50	1,679.00	0.07%
	20007 Gourd	DZN	9,400.00	0.00	9,500.00	9,333.33	9,333.33	9,500.00	9,181.82	2.38%
	20008 Lettuce	KG	6,000.00	0.00	6,000.00	6,000.00	6,000.00	6,000.00	6,000.00	0.00%
	20010 Tomatoes	KG	2,650.00	0.00	2,500.00	2,500.00	2,833.33	2,750.00	2,500.00	6.00%
	20013 Water Convolvulus	KG	2,100.00	0.00	2,150.00	2,100.00	2,000.00	2,150.00	2,109.09	-0.43%
	20014 Masta green	KG	2,600.00	0.00	2,500.00	2,633.33	2,633.33	2,600.00	2,500.00	4.00%
	20016 Cauliflower	KG	8,000.00	0.00	8,000.00	8,000.00	8,000.00	8,000.00	8,000.00	0.00%
	20022 SoySum	KG	2,300.00	0.00	2,250.00	2,333.33	2,333.33	2,250.00	2,318.18	-0.78%
	20028 Onion Leave	KG	7,000.00	0.00	7,000.00	7,000.00	7,000.00	7,000.00	7,000.00	0.00%
	20029 Green Pepper	KG	4,416.67	0.00	4,000.00	4,500.00	4,500.00	4,500.00	4,000.00	10.42%
<b>Meat</b>										
	40006 Live Chicken	KG	18,000.00	0.00	18,000.00	18,000.00	18,000.00	18,000.00	18,000.00	0.00%
	40007 Live Duck(Kab)	KG	14,000.00	0.00	14,000.00	14,000.00	14,000.00	14,000.00	14,000.00	0.00%
<b>Fruit</b>										
	60001 Banana	HND	2,000.00	0.00	2,000.00	2,000.00	2,000.00	2,000.00	2,000.00	0.00%
<b>Other Crops</b>										
	70001 Sugar Cane	BUN	21,000.00	0.00	21,000.00	21,000.00	21,000.00	21,000.00	21,000.00	0.00%
<b>Tomnop Rolok Harbour (Preah Sihanouk)</b>										
<b>Fish</b>										
	33001 Crab (Ses)	KG	25,000.00	0.00	25,000.00	25,000.00	25,000.00	25,000.00	25,000.00	0.00%
	33002 Prawn (No.1)	KG	45,000.00	0.00	45,000.00	45,000.00	45,000.00	45,000.00	45,000.00	0.00%
	33003 Prawn (No.2)	KG	30,000.00	0.00	30,000.00	30,000.00	30,000.00	30,000.00	30,000.00	0.00%
<b>Tomnop Rolok Harbour (Preah Sihanouk)</b>										
<b>Fish</b>										
	33004 prawn (No.3)	KG	20,000.00	0.00	20,000.00	20,000.00	20,000.00	20,000.00	20,000.00	0.00%
<b>Slaughter house(Preah Sihanouk)</b>										
<b>Meat</b>										
	40005 Carcass	KG	14,000.00	0.00	14,000.00	14,000.00	14,000.00	14,000.00	14,000.00	0.00%
<b>Preah Vihea</b>										
<b>Fertilizer shop (Preah Vihear)</b>										
<b>Fertilizer/Pesticide</b>										
	51002 16.20.0(Thai)	SAK	150,000.00	150,000.00	150,000.00	0.00	0.00	0.00	150,000.00	0.00%
	51003 18.46.0(USA)	SAK	150,000.00	0.00	150,000.00	0.00	0.00	0.00	150,000.00	0.00%
	51006 Urea	SAK	110,000.00	110,000.00	110,000.00	0.00	0.00	0.00	110,000.00	0.00%
<b>Slaughter house at Preah Vihear</b>										
<b>Meat</b>										
	40005 Carcass	KG	15,000.00	15,000.00	15,000.00	15,000.00	0.00	15,000.00	15,000.00	0.00%

# Wholesale Price

Region/Market	Commodity	Unit	Average	14-01-04	14-01-11	14-01-18	14-01-25	14-02-01	Prev_Mth	Diff
40008	Live Pig	KG	9,375.00	9,500.00	9,400.00	9,200.00	0.00	9,400.00	8,800.00	6.53%
<b>Kampong Pranak Market (Preah Vihear)</b>										
<b>Vegetable</b>										
20001	Beet	KG	2,583.33	2,500.00	2,500.00	2,500.00	0.00	2,750.00	3,000.00	-13.89%
20003	Cabbage	KG	2,200.00	2,200.00	2,050.00	2,200.00	0.00	2,350.00	3,000.00	-26.67%
20004	Chinese Kale	KG	4,700.00	4,400.00	4,300.00	4,500.00	0.00	5,350.00	7,500.00	-37.33%
20005	Cucumber	KG	2,033.33	2,700.00	1,750.00	2,000.00	0.00	2,000.00	1,900.00	7.02%
20007	Gourd	DZN	16,500.00	18,000.00	16,000.00	15,500.00	0.00	0.00	14,000.00	17.86%
20008	Lettuce	KG	4,333.33	4,500.00	4,500.00	4,500.00	0.00	4,000.00	7,500.00	-42.22%
20010	Tomatoes	KG	3,233.33	3,300.00	3,200.00	3,200.00	0.00	3,250.00	3,200.00	1.04%
20011	Long Bean	KG	3,916.67	3,800.00	4,100.00	4,000.00	0.00	3,750.00	4,100.00	-4.47%
20013	Water Convolvulus	KG	2,816.67	2,800.00	2,800.00	3,000.00	0.00	2,750.00	2,000.00	40.83%
20014	Masta green	KG	3,000.00	3,000.00	3,000.00	3,000.00	0.00	3,000.00	3,000.00	0.00%
20016	Cauliflower	KG	4,650.00	4,500.00	4,450.00	5,000.00	0.00	4,750.00	7,700.00	-39.61%
20022	SoiySum	KG	2,133.33	2,000.00	2,050.00	2,200.00	0.00	2,250.00	2,500.00	-14.67%
<b>Meat</b>										
40006	Live Chicken	KG	15,750.00	16,000.00	16,000.00	16,000.00	0.00	15,000.00	15,000.00	5.00%
<b>Fruit</b>										
60001	Banana	HND	1,433.33	1,500.00	1,400.00	1,400.00	0.00	0.00	1,400.00	2.38%
<b>Prey Veng</b>										
<b>Rice Mill Nak Loeung (Prey Veng)</b>										
<b>Cereals</b>										
11002	Paddy (Mix)	KG	1,200.00	0.00	1,200.00	0.00	0.00	0.00	1,146.67	4.65%
11003	Paddy (Banla Phdao)	KG	1,200.00	0.00	1,200.00	0.00	0.00	0.00	1,157.50	3.67%
11004	Paddy (IR)	KG	900.00	0.00	900.00	0.00	0.00	0.00	886.67	1.50%
12002	Rice (Mix)	KG	1,720.00	0.00	1,720.00	0.00	0.00	0.00	1,723.33	-0.19%
12006	Rice (Banla Phdao)	KG	1,720.00	0.00	1,720.00	0.00	0.00	0.00	1,590.00	8.18%
12007	Rice (IR)	KG	1,620.00	0.00	1,620.00	0.00	0.00	0.00	1,623.33	-0.21%
<b>Nak Loeung Market (Prey Veng)</b>										
<b>Vegetable</b>										
20001	Beet	KG	1,650.00	0.00	1,650.00	0.00	0.00	0.00	1,863.40	-11.45%
20003	Cabbage	KG	1,850.00	0.00	1,850.00	0.00	0.00	0.00	2,019.90	-8.41%
20004	Chinese Kale	KG	2,850.00	0.00	2,850.00	0.00	0.00	0.00	3,603.30	-20.91%
20005	Cucumber	KG	850.00	0.00	850.00	0.00	0.00	0.00	1,363.30	-37.65%
20008	Lettuce	KG	2,350.00	0.00	2,350.00	0.00	0.00	0.00	3,303.30	-28.86%
20010	Tomatoes	KG	1,700.00	0.00	1,700.00	0.00	0.00	0.00	1,930.00	-11.92%
20013	Water Convolvulus	KG	2,150.00	0.00	2,150.00	0.00	0.00	0.00	2,140.00	0.47%
20014	Masta green	KG	1,733.50	0.00	1,733.50	0.00	0.00	0.00	2,166.80	-20.00%
20016	Cauliflower	KG	3,900.00	0.00	3,900.00	0.00	0.00	0.00	5,125.89	-23.92%
20022	SoiySum	KG	1,050.00	0.00	1,050.00	0.00	0.00	0.00	1,473.40	-28.74%
<b>Fruit</b>										
60004	Pineapple	DZN	15,400.00	0.00	15,400.00	0.00	0.00	0.00	15,420.00	-0.13%
<b>Cereal Collecting Shop Nak Loeung (Prey Veng)</b>										
<b>Cereals</b>										
14003	Ground Nut	KG	7,800.00	0.00	7,800.00	0.00	0.00	0.00	7,750.00	0.65%
14005	Mung Bean	KG	5,300.00	0.00	5,300.00	0.00	0.00	0.00	5,083.33	4.26%
14006	Sesame (White)	KG	5,700.00	0.00	5,700.00	0.00	0.00	0.00	5,566.67	2.40%
14008	Soybean	KG	4,300.00	0.00	4,300.00	0.00	0.00	0.00	4,150.00	3.61%
14010	Maize (Yellow)	KG	1,380.00	0.00	1,380.00	0.00	0.00	0.00	1,356.67	1.72%

# Wholesale Price

Region/Market	Commodity	Unit	Average	14-01-04	14-01-11	14-01-18	14-01-25	14-02-01	Prev_Mth	Diff
<b>Fertilizer Shop Nak Loeung (Prey Veng)</b>										
Fertilizer/Pesticide										
	51001 15.15.15 (Thai)	SAK	148,500.00	0.00	148,500.00	0.00	0.00	0.00	148,400.00	0.07%
	51005 D.A.P.(USA)	SAK	146,000.00	0.00	146,000.00	0.00	0.00	0.00	146,066.67	-0.05%
	51006 Urea	SAK	114,000.00	0.00	114,000.00	0.00	0.00	0.00	114,166.67	-0.15%
<b>Pursat</b>										
Por Sat Cereal Collecting Shop										
Cereals										
	14003 Ground Nut	KG	6,666.50	0.00	6,967.00	6,533.00	6,633.00	6,533.00	6,844.67	-2.60%
	14005 Mung Bean	KG	5,450.00	0.00	4,800.00	5,333.00	5,500.00	6,167.00	4,888.67	11.48%
	14008 Soybean	KG	2,425.00	0.00	2,300.00	2,500.00	2,433.00	2,467.00	2,444.33	-0.79%
Por Sat Market										
Vegetable										
	20001 Beet	KG	1,412.85	1,600.00	1,555.67	1,400.00	1,400.00	1,233.33	1,918.44	-26.35%
	20002 Bitter Gourd	KG	2,394.92	2,300.00	2,466.67	2,433.67	2,333.33	2,377.67	2,414.78	-0.82%
	20003 Cabbage	KG	1,346.08	1,533.00	1,444.33	1,344.33	1,266.67	1,266.67	1,996.22	-32.57%
	20004 Chinese Kale	KG	2,105.00	2,667.00	2,377.67	2,344.33	1,866.33	1,644.33	4,718.56	-55.39%
	20005 Cucumber	KG	1,171.77	1,200.00	1,055.33	933.33	1,366.67	1,322.33	1,400.00	-16.30%
	20008 Lettuce	KG	3,566.77	3,667.00	3,655.67	3,600.00	3,411.33	3,566.67	5,748.00	-37.95%
	20010 Tomatoes	KG	2,269.31	2,400.00	2,355.67	2,333.33	2,166.67	2,178.00	2,281.33	-0.53%
	20011 Long Bean	KG	2,545.38	3,600.00	2,855.67	2,666.67	2,211.00	2,096.67	2,066.56	23.17%
	20013 Water Convolvulus	KG	1,858.92	1,900.00	1,844.33	1,922.33	1,877.67	1,777.67	1,959.22	-5.12%
	20014 Masta green	KG	1,523.08	1,600.00	1,366.67	1,233.33	2,200.00	1,266.67	2,077.89	-26.70%
	20016 Cauliflower	KG	2,744.50	3,533.00	3,083.50	2,655.67	2,455.67	2,633.33	5,618.44	-51.15%
	20022 SoySum	KG	1,679.46	1,533.00	1,400.00	1,366.67	1,255.67	2,744.33	2,037.00	-17.55%
	20026 pok Joy	KG	1,948.69	2,400.00	2,300.00	2,044.33	1,678.00	1,622.00	2,818.44	-30.86%
<b>Au Sdov Rice Mill</b>										
Cereals										
	11002 Paddy (Mix)	KG	803.25	0.00	773.00	777.00	810.00	853.00	806.50	-0.40%
	11013 Paddy (Phkar Romdoul)	KG	1,204.00	0.00	1,167.00	1,173.00	1,233.00	1,243.00	1,155.75	4.17%
	11015 Paddy(Phkar Mlis)	KG	1,175.75	0.00	1,123.00	1,160.00	1,203.00	1,217.00	1,090.00	7.87%
	12002 Rice (Mix)	KG	1,503.25	0.00	1,473.00	1,477.00	1,533.00	1,530.00	1,546.50	-2.80%
	12017 Rice(Phka Romdoul)	KG	2,220.25	0.00	2,460.00	2,127.00	1,817.00	2,477.00	2,477.25	-10.37%
	12019 Rice(Phka Mlis)	KG	2,279.00	0.00	2,423.00	2,100.00	2,133.00	2,460.00	2,420.75	-5.86%
<b>Fertilizer Shop</b>										
Fertilizer/Pesticide										
	51002 16.20.0(Thai)	SAK	107,541.75	0.00	107,500.00	107,667.00	107,667.00	107,333.00	110,375.00	-2.57%
	51003 18.46.0(USA)	SAK	112,291.75	0.00	112,500.00	112,000.00	112,500.00	112,167.00	120,300.00	-6.66%
	51006 Urea	SAK	97,166.75	0.00	98,167.00	97,500.00	96,500.00	96,500.00	101,735.20	-4.49%
<b>Slaughter House</b>										
Meat										
	40005 Carcass	KG	12,962.89	12,500.00	12,666.50	13,166.50	13,250.00	13,000.00	12,533.20	3.43%
	40006 Live Chicken	KG	16,629.67	16,667.00	13,750.00	17,500.00	17,583.50	17,666.50	18,887.74	-11.96%
	40007 Live Duck(Kab)	KG	13,074.00	12,833.00	12,750.00	12,916.50	13,250.00	13,500.00	14,117.65	-7.39%
	40008 Live Pig	KG	9,070.56	8,467.00	8,450.00	9,050.00	9,467.00	9,617.00	9,057.79	0.14%
<b>Fish Collecting Center</b>										
Fish										
	31010 Live Fish (Chhdor)	KG	16,222.33	16,500.00	16,000.00	16,583.50	16,083.50	16,083.50	16,233.20	-0.07%
	31012 Live Fish (Mud)	KG	12,370.33	12,500.00	12,916.50	12,916.50	11,750.00	11,833.50	13,925.78	-11.17%

# Wholesale Price

Region/Market	Commodity	Unit	Average	14-01-04	14-01-11	14-01-18	14-01-25	14-02-01	Prev_Mth	Diff
<b>Siem Reap</b>										
<b>Fertilizer Shop at Leu Market (SRP)</b>										
Fertilizer/Pesticide										
	51001 15.15.15 (Thai)	SAK	133,000.00	0.00	0.00	133,000.00	133,000.00	133,000.00	133,000.00	0.00%
	51002 16.20.0(Thai)	SAK	133,000.00	0.00	0.00	133,000.00	133,000.00	133,000.00	121,000.00	9.92%
	51003 18.46.0(USA)	SAK	121,000.00	0.00	0.00	121,000.00	121,000.00	121,000.00	122,333.33	-1.09%
<b>Rice Mill Heu Sen (Siem Reap)</b>										
Cereals										
	11002 Paddy (Mix)	KG	850.00	0.00	0.00	850.00	850.00	850.00	850.00	0.00%
	11011 Paddy (Somaly)	KG	1,200.00	0.00	0.00	1,200.00	1,200.00	1,200.00	1,200.00	0.00%
	11013 Paddy (Phkar Romdoul)	KG	1,300.00	0.00	0.00	1,300.00	1,300.00	1,300.00	1,300.00	0.00%
	11014 Paddy(Sen pidor)	KG	1,000.00	0.00	0.00	1,000.00	1,000.00	1,000.00	1,000.00	0.00%
	11015 Paddy(Phkar Mlis)	KG	1,300.00	0.00	0.00	1,300.00	1,300.00	1,300.00	1,300.00	0.00%
	12002 Rice (Mix)	KG	1,380.00	0.00	0.00	1,380.00	1,380.00	1,380.00	1,346.67	2.47%
	12017 Rice(Phka Romdoul)	KG	2,100.00	0.00	0.00	2,100.00	2,100.00	2,100.00	2,100.00	0.00%
	12018 Rice(Sen pidor)	KG	1,600.00	0.00	0.00	1,600.00	1,600.00	1,600.00	1,600.00	0.00%
	12019 Rice(Phka Mlis)	KG	2,100.00	0.00	0.00	2,100.00	2,100.00	2,100.00	2,100.00	0.00%
<b>Phsar Leu Market (SRP)</b>										
Vegetable										
	20001 Beet	KG	1,363.64	1,800.00	1,600.00	1,650.00	1,166.67	1,066.67	2,040.00	-33.15%
	20003 Cabbage	KG	1,536.36	2,000.00	1,800.00	1,450.00	1,500.00	1,300.00	2,122.22	-27.61%
	20004 Chinese Kale	KG	2,481.82	3,100.00	3,000.00	2,350.00	2,500.00	2,000.00	5,110.00	-51.43%
	20005 Cucumber	KG	1,718.18	1,800.00	1,700.00	1,600.00	1,800.00	1,700.00	1,640.00	4.77%
	20010 Tomatoes	KG	2,763.64	3,400.00	3,150.00	2,850.00	2,500.00	2,500.00	2,760.00	0.13%
	20011 Long Bean	KG	3,427.27	5,000.00	3,250.00	2,150.00	3,466.67	3,833.33	3,580.00	-6.87%
	20013 Water Convolvulus	KG	1,572.73	3,100.00	1,750.00	1,200.00	1,433.33	1,333.33	2,070.00	-24.02%
	20014 Mast green	KG	1,245.45	2,100.00	1,700.00	950.00	1,100.00	1,000.00	2,110.00	-40.97%
	20016 Cauliflower	KG	2,920.00	2,700.00	3,100.00	2,400.00	3,000.00	3,166.67	4,500.00	-35.11%
	20022 SoiySum	KG	1,154.55	1,600.00	1,200.00	850.00	1,366.67	966.67	1,633.33	-29.31%
Meat										
	40006 Live Chicken	KG	17,900.00	17,000.00	17,000.00	17,500.00	18,166.67	18,666.67	17,050.00	4.99%
	40007 Live Duck(Kab)	KG	10,090.91	10,000.00	10,500.00	10,000.00	10,000.00	10,000.00	10,400.00	-2.97%
<b>Wat Por Market (SRP)</b>										
Fish										
	32001 Dry Fish (Chhdor)	KG	36,666.67	0.00	0.00	36,000.00	38,000.00	36,000.00	35,500.00	3.29%
	32002 Dry Fish (Deap)	KG	34,666.67	0.00	0.00	35,000.00	36,000.00	33,000.00	33,000.00	5.05%
<b>Chong Khneas Harbour (SRP)</b>										
Fish										
	31003 Eel (No.1)	KG	13,300.00	14,000.00	14,000.00	14,000.00	8,700.00	16,500.00	15,000.00	-11.33%
	31004 Featherback (No.1)	KG	11,500.00	10,000.00	10,000.00	16,000.00	11,000.00	12,000.00	12,000.00	-4.17%
	31008 Great White Shealfish(No.1)	KG	16,142.86	16,000.00	16,000.00	0.00	16,500.00	16,000.00	18,000.00	-10.32%
	31010 Live Fish (Chhdor)	KG	13,750.00	13,000.00	13,000.00	13,000.00	14,000.00	15,000.00	14,500.00	-5.17%
	31011 Live Fish (Deap)	KG	11,875.00	12,000.00	11,500.00	12,000.00	12,000.00	12,000.00	10,666.67	11.33%
	31012 Live Fish (Mud)	KG	8,437.50	8,000.00	9,500.00	8,000.00	8,250.00	8,000.00	8,666.67	-2.64%
	31013 Micronema (No.1)	KG	24,750.00	24,000.00	24,500.00	25,000.00	25,000.00	25,000.00	29,750.00	-16.81%
	31014 Snake Skin Fish (No.1)	KG	6,312.50	6,500.00	6,500.00	6,500.00	6,250.00	6,000.00	5,000.00	26.25%
	32003 Small Scale Croker (No.1)	KG	29,375.00	26,000.00	26,000.00	26,000.00	30,500.00	35,000.00	26,000.00	12.98%

# Wholesale Price

Region/Market	Commodity	Unit	Average	14-01-04	14-01-11	14-01-18	14-01-25	14-02-01	Prev_Mth	Diff
<b>Svay Rieng</b>										
Veal Yon market(Svay Rieng)										
Vegetable										
	20001 Beet	KG	2,000.00	2,000.00	0.00	0.00	0.00	0.00	2,250.00	-11.11%
	20003 Cabbage	KG	1,800.00	1,800.00	0.00	0.00	0.00	0.00	1,900.00	-5.26%
	20004 Chinese Kale	KG	5,000.00	5,000.00	0.00	0.00	0.00	0.00	5,250.00	-4.76%
	20005 Cucumber	KG	1,500.00	1,500.00	0.00	0.00	0.00	0.00	1,450.00	3.45%
	20008 Lettuce	KG	35,000.00	35,000.00	0.00	0.00	0.00	0.00	2,750.00	1172.73%
	20010 Tomatoes	KG	2,000.00	2,000.00	0.00	0.00	0.00	0.00	1,850.00	8.11%
<b>Takeo</b>										
Slaughter house (Takeo)										
Meat										
	40005 Carcass	KG	13,240.00	13,000.00	13,300.00	13,300.00	13,300.00	0.00	12,500.00	5.92%
	40008 Live Pig	KG	9,159.80	8,933.00	8,900.00	9,466.50	9,033.00	0.00	9,088.83	0.78%
Rice Mill Donkeo (Takeo)										
Cereals										
	11002 Paddy (Mix)	KG	920.00	0.00	0.00	920.00	920.00	920.00	985.00	-6.60%
	11004 Paddy (IR)	KG	900.00	0.00	0.00	900.00	900.00	900.00	900.00	0.00%
	12002 Rice (Mix)	KG	1,570.00	0.00	0.00	1,570.00	1,570.00	1,570.00	1,622.50	-3.24%
	12007 Rice (IR)	KG	1,500.00	0.00	0.00	1,500.00	1,500.00	1,500.00	1,500.00	0.00%
Donkeo Market (Takeo)										
Vegetable										
	20001 Beet	KG	1,633.25	1,767.00	1,700.00	1,644.33	1,566.50	1,533.00	1,685.18	-3.08%
	20002 Bitter Gourd	KG	1,783.25	1,833.00	1,933.00	1,766.67	1,750.00	1,700.00	1,823.10	-2.19%
	20003 Cabbage	KG	2,091.63	2,200.00	2,133.00	2,122.00	2,033.50	1,967.00	2,157.27	-3.04%
	20004 Chinese Kale	KG	3,512.50	3,900.00	3,800.00	3,466.67	3,400.00	3,200.00	4,035.91	-12.97%
	20005 Cucumber	KG	1,679.00	1,833.00	1,733.00	1,666.67	1,633.00	1,600.00	1,818.09	-7.65%
	20007 Gourd	DZN	15,616.75	15,867.00	15,800.00	15,666.67	15,483.50	15,600.00	16,450.10	-5.07%
	20008 Lettuce	KG	3,011.17	3,900.00	0.00	2,922.33	2,700.00	0.00	4,043.20	-25.53%
	20010 Tomatoes	KG	2,033.38	2,333.00	2,233.00	1,978.00	1,950.00	1,867.00	2,181.55	-6.79%
	20011 Long Bean	KG	1,808.38	2,100.00	1,900.00	1,789.00	1,716.50	1,667.00	1,900.00	-4.82%
	20014 Masta green	KG	1,937.50	1,967.00	1,933.00	1,944.33	1,967.00	1,833.00	2,096.70	-7.59%
	20015 Petsai	KG	2,385.71	2,500.00	2,500.00	2,366.67	2,400.00	2,200.00	2,870.00	-16.87%
	20016 Cauliflower	KG	4,985.71	5,900.00	5,900.00	4,577.67	4,800.00	4,567.00	7,033.44	-29.11%
	20022 SoiySum	KG	1,876.00	1,933.00	1,933.00	1,900.00	1,833.00	1,733.00	2,021.30	-7.19%
Collecting Shop at Donkeo Harbour (Takeo)										
Fruit										
	60003 Orange	DZN	12,626.60	12,833.00	12,500.00	12,550.00	12,700.00	0.00	12,687.50	-0.48%
	60004 Pineapple	DZN	19,566.60	19,833.00	19,567.00	19,466.50	19,500.00	0.00	20,925.00	-6.49%
Collecting Shop Donkeo (Takeo)										
Meat										
	40006 Live Chicken	KG	19,600.00	19,467.00	19,633.00	19,516.50	19,857.00	0.00	19,445.38	0.80%
	40007 Live Duck(Kab)	KG	9,906.60	10,667.00	9,900.00	9,566.50	9,833.00	0.00	11,012.63	-10.04%
Fertilizer Shop Donkeo(Takeo)										
Fertilizer/Pesticide										
	51001 15.15.15 (Thai)	SAK	140,000.00	0.00	0.00	140,000.00	0.00	140,000.00	140,000.00	0.00%
	51005 D.A.P(USA)	SAK	115,000.00	0.00	0.00	115,000.00	115,000.00	115,000.00	115,000.00	0.00%
	51006 Urea	SAK	115,000.00	0.00	0.00	115,000.00	0.00	115,000.00	115,000.00	0.00%

**ឧបសម្ព័ន្ធទី២:**

**ក្រុមប្រឹក្សាភិបាលក្រុមហ៊ុនស្រូវសីមា កម្ពុជា ប្រចាំឆ្នាំ២០១៣ នៅតាមបណ្តាខេត្ត  
រាជធានី**

**ឧបសម្ព័ន្ធទី២ : ស្ថានភាពតម្លៃមធ្យមផលិតផលកសិកម្មរួមចំនួន២០១៣ នៅតាមបណ្តារាជធានី ខេត្ត**

**Yearly average prices by commodity (Riel/standard unit)**

**Wholesale Price**

Region/Market	Commodity	Standard	2013
<b>Banteay Meachey</b>			
Cereal shop at chamkarkor market			
Cereals			
	14003 Ground Nut	KG	7,500.00
	14005 Mung Bean	KG	4,500.00
	14006 Sesame (White)	KG	6,500.00
	14008 Soybean	KG	4,000.00
	14010 Maize (Yellow)	KG	966.00
Vegetable			
	20006 Dried Chilli	KG	9,000.00
<b>Rice Mill O'Ambel (B.Meanchey)</b>			
Cereals			
	11002 Paddy (Mix)	KG	867.24
	11005 Paddy (Phka Kanhey)	KG	1,232.10
	11008 Paddy (Neang Khon)	KG	945.90
	11009 Paddy (Neang Minh)	KG	932.95
	11011 Paddy (Somaly)	KG	1,306.68
	12002 Rice (Mix)	KG	1,780.00
	12003 Rice (Neang Minh)	KG	1,960.00
	12004 Rice (Phka Kanhey)	KG	2,390.48
	12005 Rice (Somaly)	KG	2,800.00
	12010 Rice (Neang Khon)	KG	2,209.52
<b>Serey Sophoan Market(B.Meanchey)</b>			
Cereals			
	14003 Ground Nut	KG	7,250.00
	14005 Mung Bean	KG	4,500.00
	14006 Sesame (White)	KG	7,750.00
	14008 Soybean	KG	4,000.00
Vegetable			
	20001 Beet	KG	1,989.52
	20003 Cabbage	KG	1,943.55
	20004 Chinese Kale	KG	2,854.10
	20005 Cucumber	KG	1,340.32
	20006 Dried Chilli	KG	9,500.00
	20008 Lettuce	KG	3,098.39
	20010 Tomatoes	KG	1,841.94
	20011 Long Bean	KG	2,894.26
	20013 Water Convolvulus	KG	1,296.77
	20014 Masta green	KG	1,913.93
	20016 Cauliflower	KG	4,321.88

## Wholesale Price

Region/Market	Commodity	Standard	2013
	20022 SoiySum	KG	1,891.94
	20024 Chilli (fresh)	KG	5,260.00
	20028 Onion Leave	KG	5,442.62
<b>Meat</b>			
	40006 Live Chicken	KG	14,048.78
	40007 Live Duck(Kab)	KG	11,451.22
	40008 Live Pig	KG	8,748.72
<b>Fertilizer/Pesticide</b>			
	51001 15.15.15 (Thai)	SAK	140,470.00
	51002 16.20.0(Thai)	SAK	113,450.00
	51003 18.46.0(USA)	SAK	147,700.00
	51004 46.00.00(Thai)	SAK	121,200.00
<b>Fertilizer shop(B.Meanchey)</b>			
<b>Cereals</b>			
	14001 Black Pepper No. 1	KG	910.00
	14003 Ground Nut	KG	6,964.91
	14005 Mung Bean	KG	4,556.90
	14006 Sesame (White)	KG	7,324.56
	14008 Soybean	KG	4,008.93
	14009 Maize (White)	KG	4,000.00
	14010 Maize (Yellow)	KG	890.00
<b>Vegetable</b>			
	20006 Dried Chilli	KG	9,605.77
<b>Fish</b>			
	31012 Live Fish (Mud)	KG	12,800.00
<b>Fertilizer/Pesticide</b>			
	51001 15.15.15 (Thai)	SAK	139,591.76
	51002 16.20.0(Thai)	SAK	108,294.12
	51003 18.46.0(USA)	SAK	143,297.22
	51004 46.00.00(Thai)	SAK	117,594.72
<b>Collecting shop at Malay District</b>			
<b>Cereals</b>			
	14010 Maize (Yellow)	KG	850.33
<b>Vegetable</b>			
	20017 Cassava (Fresh)	KG	267.47
	20021 Cassava(Dry)	KG	747.57
<b>Battambang</b>			
<b>Rice Mill Battambang</b>			
<b>Cereals</b>			
	11002 Paddy (Mix)	KG	988.03
	11005 Paddy (Phka Kanhey)	KG	1,444.55
	11009 Paddy (Neang Minh)	KG	1,163.33
	12002 Rice (Mix)	KG	1,693.94
	12003 Rice (Neang Minh)	KG	2,021.21
	12004 Rice (Phka Kanhey)	KG	2,413.64
<b>Boeung Chuk Market (BB)</b>			
<b>Vegetable</b>			
	20001 Beet	KG	1,583.95
	20003 Cabbage	KG	2,061.73



## Wholesale Price

Region/Market	Commodity	Standard	2013
	20004 Chinese Kale	KG	4,043.21
	20005 Cucumber	KG	1,398.77
	20008 Lettuce	KG	3,235.80
	20010 Tomatoes	KG	2,091.36
	20011 Long Bean	KG	2,233.33
	20013 Water Convulvulus	KG	1,513.58
	20014 Masta green	KG	1,866.67
	20015 Petsai	KG	1,922.67
	20016 Cauliflower	KG	5,800.00
	20022 SoiySum	KG	1,733.33
<b>Fruit</b>			
	60003 Orange	DZN	9,000.00
	60004 Pineapple	DZN	9,377.78
<b>Slaughter House Battambang</b>			
<b>Meat</b>			
	40005 Carcass	KG	14,908.33
	40008 Live Pig	KG	6,887.50
<b>Fertilizer/Pesticide</b>			
	51001 15.15.15 (Thai)	SAK	122,106.45
	51002 16.20.0(Thai)	SAK	104,916.13
	51003 18.46.0(USA)	SAK	131,858.06
	51004 46.00.00(Thai)	SAK	103,593.55
<b>Cereal shop Ta Ek Market</b>			
<b>Cereals</b>			
	14003 Ground Nut	KG	6,118.60
	14005 Mung Bean	KG	5,220.93
	14006 Sesame (White)	KG	6,455.81
	14008 Soybean	KG	3,304.65
	14010 Maize (Yellow)	KG	1,087.50
	14014 Maize(Cob)	KG	623.75
<b>Vegetable</b>			
	20021 Cassava(Dry)	KG	737.86
<b><u>Kampong Cham</u></b>			
<b>Rice Mill Phnom Pros (K.Cham)</b>			
<b>Cereals</b>			
	11002 Paddy (Mix)	KG	947.06
	11004 Paddy (IR)	KG	932.06
	11006 Paddy (Kngok Pong)	KG	1,117.65
	11013 Paddy (Phkar Romdoul)	KG	1,622.35
	12002 Rice (Mix)	KG	1,530.59
	12007 Rice (IR)	KG	1,526.47
	12008 Rice (Kngok Pong)	KG	1,961.76
	12017 Rice(Phka Romdoul)	KG	2,888.53
<b>Boeung Kok Market (K.Cham)</b>			
<b>Vegetable</b>			
	20001 Beet	KG	1,607.94
	20002 Bitter Gourd	KG	2,405.56

## Wholesale Price

Region/Market	Commodity	Standard	2013
	20003 Cabbage	KG	2,147.48
	20004 Chinese Kale	KG	4,203.49
	20005 Cucumber	KG	1,440.63
	20007 Gourd	DZN	9,780.32
	20008 Lettuce	KG	3,973.02
	20010 Tomatoes	KG	2,321.84
	20011 Long Bean	KG	2,337.77
	20013 Water Convolvulus	KG	1,727.88
	20014 Masta green	KG	2,113.59
	20015 Petsai	KG	2,875.40
	20016 Cauliflower	KG	6,206.73
	20022 SoySum	KG	1,776.28
	20025 Egg plant	KG	1,537.50
	20026 pok Joy	KG	2,759.22
	20028 Onion Leave	KG	6,150.49
	20029 Green Pepper	KG	3,462.98
<b>Fruit</b>			
	60004 Pineapple	DZN	11,980.58
<b>Cereal Collecting Shop Bosskhnor (K.Cham)</b>			
<b>Cereals</b>			
	14002 Cashew Nut	KG	4,200.28
	14008 Soybean	KG	3,218.31
<b>Fruit</b>			
	60001 Banana	HND	1,218.57
<b>Kampong Cham Market</b>			
<b>Cereals</b>			
	14003 Ground Nut	KG	6,370.42
	14005 Mung Bean	KG	3,718.31
	14010 Maize (Yellow)	KG	1,088.03
<b>Meat</b>			
	40006 Live Chicken	KG	16,580.28
	40007 Live Duck(Kab)	KG	8,338.41
	40008 Live Pig	KG	8,500.00
<b>Fertilizer/Pesticide</b>			
	51001 15.15.15 (Thai)	SAK	124,862.35
	51002 15.20.0(Thai)	SAK	108,194.12
	51003 18.46.0(USA)	SAK	128,911.76
	51004 46.00.00(Thai)	SAK	110,076.47
<b>Market in Memot District</b>			
<b>Cereals</b>			
	14001 Black Pepper No. 1	KG	24,945.45
<b>Vegetable</b>			
	20017 Cassava (Fresh)	KG	341.21
	20021 Cassava(Dry)	KG	753.33
<b>Kampong Chhnang</b>			
<b>Rice Mill (K.Chhnang)</b>			
<b>Cereals</b>			
	11001 Paddy (Kang Soy)	KG	1,420.71

## Wholesale Price

Region/Market	Commodity	Standard	2013
	11002 Paddy (Mix)	KG	1,054.44
	11013 Paddy (Phkar Romdoul)	KG	1,466.11
	11015 Paddy(Phkar Mlis)	KG	1,481.53
	12001 Rice (Kang Soy)	KG	2,709.52
	12002 Rice (Mix)	KG	1,968.57
	12009 Rice (Kra Horn)	KG	2,880.00
	12017 Rice(Phka Romdoul)	KG	2,767.29
	12019 Rice(Phka Mlis)	KG	2,778.38
<b>Phsar Leu Market (K.Chhnang)</b>			
<b>Cereals</b>			
	12002 Rice (Mix)	KG	2,033.00
	12003 Rice (Neang Minh)	KG	2,200.00
	12005 Rice (Somaly)	KG	3,000.00
	12007 Rice (IR)	KG	1,950.00
	12017 Rice(Phka Romdoul)	KG	2,970.00
	12018 Rice(Sen pidor)	KG	2,960.00
	12019 Rice(Phka Mlis)	KG	3,000.00
	14001 Black Pepper No. 1	KG	31,200.00
	14003 Ground Nut	KG	12,900.00
	14005 Mung Bean	KG	6,800.00
	14006 Sesame (White)	KG	7,500.00
	14007 Sesame (Black)	KG	7,800.00
	14008 Soybean	KG	5,500.00
	14012 Bran	KG	1,000.00
<b>Vegetable</b>			
	20001 Beet	KG	2,019.04
	20002 Bitter Gourd	KG	3,000.00
	20003 Cabbage	KG	2,068.60
	20004 Chinese Kale	KG	4,397.29
	20005 Cucumber	KG	1,600.65
	20006 Dried Chilli	KG	22,000.00
	20007 Gourd	KG	2,400.00
	20008 Lettuce	KG	4,485.24
	20009 Sweet Potatoe	KG	2,200.00
	20010 Tomatoes	KG	2,222.32
	20011 Long Bean	KG	2,800.00
	20013 Water Convolvulus	KG	1,964.42
	20014 Masta green	KG	2,174.60
	20015 Petsai	KG	3,900.00
	20016 Cauliflower	KG	6,468.32
	20018 Potato	KG	4,000.00
	20019 Taro	KG	3,600.00
	20022 SoiySum	KG	2,235.90
	20024 Chilli (fresh)	KG	6,000.00
	20025 Egg plant	KG	2,700.00
	20026 pok Joy	KG	5,200.00
	20028 Onion Leave	KG	7,500.00
	20029 Green Pepper	KG	4,700.00

## Wholesale Price

Region/Market	Commodity	Standard	2013
<b>Fish</b>			
	31001 Bronze Featherback(No.2)	KG	12,000.00
	31003 Eel (No.1)	KG	19,000.00
	31010 Live Fish (Chhdor)	KG	2,200.00
	31011 Live Fish (Deap)	KG	21,000.00
	31012 Live Fish (Mud)	KG	18,000.00
	32001 Dry Fish (Chhdor)	KG	3,200.00
	32002 Dry Fish (Deap)	KG	30,000.00
	32004 Smoked Fish (Kes)	KG	185,000.00
	32005 Smoked Fish (Klaing Hai)	KG	71,000.00
	32006 Smoked Fish (Ta oan)	KG	79,000.00
	32007 Smoked Fish (Real)	KG	30,000.00
<b>Meat</b>			
	40001 Pork Meat	KG	18,000.00
	40002 Beef Meat	KG	30,000.00
	40003 Chicken Meat	KG	18,000.00
	40004 Duck Meat	KG	13,500.00
	40010 Duck Eggs	E	700.00
	40013 Bacon	KG	16,000.00
	40014 Pork with fat	KG	17,000.00
	40015 Hen eggs(CP)	E	700.00
<b>Fertilizer/Pesticide</b>			
	51001 15.15.15 (Thai)	KG	3,000.00
	51002 16.20.0(Thai)	KG	3,000.00
	51003 18.46.0(USA)	KG	1,900.00
	51004 46.00.00(Thai)	KG	2,900.00
<b>Fruit</b>			
	60001 Banana	HND	2,500.00
	60003 Orange	DZN	13,000.00
	60004 Pineapple	U	2,000.00
<b>Exchange rate</b>			
	90001 US Dollar (\$/Riel)	\$US	4,115.00
<b>Phsar Krom Harbour (K.Chhnang)</b>			
<b>Fish</b>			
	31010 Live Fish (Chhdor)	KG	15,151.43
	31011 Live Fish (Deap)	KG	13,730.00
	31012 Live Fish (Mud)	KG	11,835.21
	32001 Dry Fish (Chhdor)	KG	28,352.94
	32002 Dry Fish (Deap)	KG	26,088.24
<b>Meat</b>			
	40006 Live Chicken	KG	15,833.33
	40007 Live Duck(Kab)	KG	11,833.33
<b>Cereal Collecting Shop Phsar Krom (K.Chhnang)</b>			
<b>Cereals</b>			
	14003 Ground Nut	KG	6,700.00
	14004 Lotus Nut	KG	4,747.76
	14005 Mung Bean	KG	4,458.82
	14006 Sesame (White)	KG	6,902.43

## Wholesale Price

Region/Market	Commodity	Standard	2013
<b>Meat</b>			
	40006 Live Chicken	KG	15,023.81
	40007 Live Duck(Kab)	KG	9,357.14
<b>Fish Collecting Center Phsar Krom (K.Chhnang)</b>			
<b>Fish</b>			
	31001 Bronze Featherback(No.2)	KG	10,414.29
	31002 Butter Catfish (No.1)	KG	10,720.59
	31003 Eel (No.1)	KG	18,657.14
	31004 Featherback (No.1)	KG	7,371.43
	31013 Micronema (No.1)	KG	29,385.71
	31015 Tire traek Eel (No.1)	KG	15,052.94
	32003 Small Scale Croker (No.1)	KG	16,941.18
<b><u>Kampong Speu</u></b>			
<b>Slaughter house(Kampong Speu)</b>			
<b>Meat</b>			
	40005 Carcass	KG	12,761.90
	40008 Live Pig	KG	8,663.64
<b>Fertilizer/Pesticide</b>			
	51006 Urea	SAK	113,000.00
	5100216.20.0(Thai)	SAK	98,000.00
	51003 18.46.0(USA)	SAK	145,000.00
<b>Kampong Pseu Market(Kampong Speu)</b>			
<b>Cereals</b>			
	14003 Ground Nut	KG	7,653.06
	14005 Mung Bean	KG	5,500.00
<b>Vegetable</b>			
	20001 Beet	KG	1,764.65
	20003 Cabbage	KG	2,010.10
	20004 Chinese Kale	KG	4,132.32
	20005 Cucumber	KG	1,656.57
	20008 Lettuce	KG	3,920.20
	20010 Tomatoes	KG	2,236.36
	20011 Long Bean	KG	2,291.92
	20013 Water Convolvulus	KG	1,771.72
	20014 Masta green	KG	1,915.46
	20015 Petsai	KG	3,038.18
	20016 Cauliflower	KG	6,343.88
	20022 SoiySum	KG	2,102.05
<b>Fish</b>			
	31012 Live Fish (Mud)	KG	13,092.78
<b>Meat</b>			
	40006 Live Chicken	KG	14,673.20
	40007 Live Duck(Kab)	KG	7,000.00
	40008 Live Pig	KG	8,317.11

## Wholesale Price

Region/Market	Commodity	Standard	2013
<b>Fertilizer/Pesticide</b>			
51001	15.15.15 (Thai)	SAK	135,792.68
51002	16.20.0(Thai)	SAK	98,085.37
51003	18.46.0(USA)	SAK	145,597.56
51006	Urea	SAK	111,865.85
<b>Fruit</b>			
60001	Banana	HND	1,772.37
<b>K.Speu Rice Mill(Kampong Speu)</b>			
<b>Cereals</b>			
11002	Paddy (Mix)	KG	995.14
11013	Paddy (Phkar Romdoul)	KG	1,477.97
12002	Rice (Mix)	KG	1,801.58
12017	Rice(Phka Romdoul)	KG	2,702.63
<b><u>Kampong Thom</u></b>			
<b>Slaughter House (Kampong Thom)</b>			
<b>Meat</b>			
40006	Live Chicken	KG	12,666.00
40007	Live Duck(Kab)	KG	7,970.00
40008	Live Pig	KG	6,946.00
<b>Kampong Thom Market (Kampong Thom)</b>			
<b>Vegetable</b>			
20001	Beet	KG	2,045.24
20002	Bitter Gourd	KG	2,164.76
20003	Cabbage	KG	2,173.81
20004	Chinese Kale	KG	5,330.48
20005	Cucumber	KG	1,542.86
20008	Lettuce	KG	5,065.71
20010	Tomatoes	KG	2,016.67
20011	Long Bean	KG	2,192.38
20013	Water Convolvulus	KG	1,878.57
20014	Masta green	KG	2,223.81
20016	Cauliflower	KG	6,652.38
20022	SoySum	KG	2,074.29
<b>Rice Mill (Kampong Thom)</b>			
<b>Cereals</b>			
11002	Paddy (Mix)	KG	905.50
11004	Paddy (IR)	KG	826.67
11013	Paddy (Phkar Romdoul)	KG	1,182.00
11015	Paddy(Phkar Mlis)	KG	1,200.00
12002	Rice (Mix)	KG	1,619.13
12017	Rice(Phka Romdoul)	KG	2,559.38
12019	Rice(Phka Mlis)	KG	2,500.00
14008	Soybean	KG	3,500.00
14012	Bran	KG	769.25
<b>Fish Collection Center (Kampong Thom)</b>			
<b>Fish</b>			
31001	Bronze Featherback(No.2)	KG	7,888.75
31002	Butter Catfish (No.1)	KG	24,375.00
31012	Live Fish (Mud)	KG	15,719.23

## Wholesale Price

Region/Market	Commodity	Standard	2013
	31013 Micronema (No.1)	KG	37,931.67
	31017 Cath Fish	KG	15,101.54
	32001 Dry Fish (Chhdor)	KG	30,552.31
	32004 Smoked Fish (Kes)	KG	165,474.62
	32006 Smoked Fish (Ta oan)	KG	94,360.00
	32007 Smoked Fish (Real)	PCS	34,810.00
	32008 Dried Fish (Mud)	KG	30,066.15
<b>Meat</b>			
	40001 Pork Meat	KG	15,021.25
	40002 Beef Meat	KG	26,460.00
	40003 Chicken Meat	KG	15,936.25
	40004 Duck Meat	KG	12,751.25
	40006 Live Chicken	KG	12,552.50
	40007 Live Duck(Kab)	KG	10,478.75
	40008 Live Pig	KG	8,250.00
	40013 Bacon	KG	12,228.75
<b>Fertilizer Shop (Kampong Thom)</b>			
<b>Fertilizer/Pesticide</b>			
	51001 15.15.15 (Thai)	SAK	133,000.00
	51002 16.20.0(Thai)	SAK	110,687.50
	51003 18.46.0(USA)	SAK	134,670.00
	51004 46.00.00(Thai)	SAK	103,061.25
	51005 D.A.P(USA)	SAK	141,373.75
	51006 Urea	SAK	136,000.00
<b>Kampot</b>			
<b>Slaughter house (Kampot)</b>			
<b>Meat</b>			
	40005 Carcass	KG	16,187.50
	40008 Live Pig	KG	9,156.25
<b>Fertilizer/Pesticide</b>			
	5100115.15.15 (Thai)	SAK	138,764.71
	51002 16.20.0(Thai)	SAK	123,294.12
	51003 18.46.0(USA)	SAK	123,000.00
	51004 46.00.00(Thai)	SAK	120,647.06
<b>Samaki Market (Kampot)</b>			
<b>Cereals</b>			
	14001 Black Pepper No. 1	HND	44,000.00
	14001 Black Pepper No. 1	KG	43,229.73
<b>Vegetable</b>			
	20001 Beet	KG	1,683.11
	20002 Bitter Gourd	KG	1,756.44
	20003 Cabbage	KG	1,926.67
	20004 Chinese Kale	KG	4,401.35
	20005 Cucumber	KG	1,283.56
	20008 Lettuce	KG	3,895.11

## Wholesale Price

Region/Market	Commodity	Standard	2013
<b>Samaki Market (Kampot)</b>			
Vegetable			
	20009 Sweet Potatoe	KG	1,024.49
	20010 Tomatoes	KG	1,961.11
	20011 Long Bean	KG	1,787.33
	20013 Water Convolvulus	KG	1,200.44
	20014 Masta green	KG	2,008.78
	20015 Petsai	KG	2,871.40
	20016 Cauliflower	KG	6,099.77
	20022 SoiySum	KG	1,980.44
	20025 Egg plant	KG	1,662.07
Meat			
	40001 Pork Meat	KG	44,000.00
	40006 Live Chicken	KG	16,877.55
	40007 Live Duck(Kab)	KG	10,836.81
	40008 Live Pig	KG	7,937.18
Fertilizer/Pesticide			
	51001 15.15.15 (Thai)	SAK	144,800.00
	51002 16.20.0(Thai)	SAK	134,200.00
	51003 18.46.0(USA)	SAK	135,500.00
	51004 46.00.00(Thai)	SAK	132,200.00
Fruit			
	60001 Banana	HND	2,297.22
	60002 Durian	KG	9,500.00
	60004 Pineapple	DZN	18,683.33
	60005 Water Melon	DZN	27,363.64
<b>Troy Koh Harbour(Kampot)</b>			
Fish			
	31009 Kamong Fish	KG	5,347.96
	33001 Crab (Ses)	KG	34,107.64
	33002 Prawn (No.1)	KG	43,709.22
	33003 Prawn (No.2)	KG	28,642.86
	33004 prawn (No.3)	KG	19,479.59
	33006 Crab (Tmor)	KG	44,837.84
<b>Langdy Rice Mill (Kampot)</b>			
Cereals			
	11002 Paddy (Mix)	KG	1,073.08
	11013 Paddy (Phkar Romdoul)	KG	1,333.33
	11019 Paddy(Kra Chakchab )	KG	1,200.00
	12002 Rice (Mix)	KG	1,686.20
	12017 Rice(Phka Romdoul)	KG	2,400.00
	12024 Rice(Kra Chakchab)	KG	1,900.00
<b>Kandal</b>			
<b>Rice Mill Prek Reusey (Kandal)</b>			
Cereals			
	11004 Paddy (IR)	KG	902.86
	11005 Paddy (Phka Kanhey)	KG	1,229.59
	11010 Paddy (Srov Sar)	KG	1,061.22



# Wholesale Price

Region/Market	Commodity	Standard	2013
	11015 Paddy(Phkar Mlis)	KG	1,660.00
	12001 Rice (Kang Soy)	KG	2,000.00
	12004 Rice (Phka Kanhey)	KG	2,234.69
	12007 Rice (IR)	KG	1,729.59
	12011 Rice ( Srov Sar)	KG	1,948.94
	12019 Rice(Phka Mlis)	KG	3,168.00
<b>Takmao Market (Kandal)</b>			
<b>Vegetable</b>			
	20001 Beet	KG	2,085.19
	20002 Bitter Gourd	KG	2,037.59
	20003 Cabbage	KG	2,129.41
	20004 Chinese Kale	KG	3,993.24
	20005 Cucumber	KG	1,974.81
	20008 Lettuce	KG	3,822.22
	20010 Tomatoes	KG	2,343.38
	20011 Long Bean	KG	2,408.82
	20013 Water Convolvulus	KG	1,957.04
	20014 Masta green	KG	1,887.56
	20015 Petsai	KG	2,780.74
	20016 Cauliflower	KG	6,114.71
	20022 SoySum	KG	1,815.63
	20026 pok Joy	KG	2,487.50
	20028 Onion Leave	KG	6,866.67
	20029 Green Pepper	KG	4,581.48
<b>Fruit</b>			
	60001 Banana	HND	1,991.95
<b>Other Crops</b>			
	70002 Sugar Cane (No.2)	BUN	10,294.12
	70002 Sugar Cane (No.2)	KG	9,000.00
<b>Slaughter House Takhmao (Kandal)</b>			
<b>Meat</b>			
	40005 Carcass	KG	12,243.53
	40008 Live Pig	KG	8,591.76
<b>Fertilizer Store Takhmao (Kandal)</b>			
<b>Fertilizer/Pesticide</b>			
	51001 15.15.15 (Thai)	SAK	132,936.17
	51002 16.20.0(Thai)	SAK	115,212.77
	18.46.0(USA)	SAK	122,217.39
	51005 D.A.P(USA)	SAK	105,000.00
	51006 Urea	SAK	115,065.22
<b>Sa Ang District</b>			
<b>Cereals</b>			
	14005 Mung Bean	KG	3,842.35
	14008 Soybean	KG	2,952.94
	14010 Maize (Yellow)	KG	1,163.81
<b>Keb</b>			
<b>Harbour in keb(Keb)</b>			
<b>Fish</b>			
	33001 Crab (Ses)	KG	55,000.00

## Wholesale Price

Region/Market	Commodity	Standard	2013
	33002 Prawn (No.1)	KG	50,000.00
	33003 Prawn (No.2)	KG	40,000.00
	33004 prawn (No.3)	KG	21,500.00
<b>Keb Market(Keb)</b>			
Cereals			
	14003 Ground Nut	KG	8,500.00
	14005 Mung Bean	KG	6,250.00
Vegetable			
	20001 Beet	KG	2,950.00
	20002 Bitter Gourd	KG	2,950.00
	20003 Cabbage	KG	2,950.00
	20004 Chinese Kale	KG	5,500.00
	20005 Cucumber	KG	1,800.00
	20007 Gourd	DZN	11,000.00
	20008 Lettuce	KG	5,750.00
	20009 Sweet Potatoe	KG	1,000.00
	20010 Tomatoes	KG	2,950.00
	20011 Long Bean	KG	2,950.00
	20013 Water Convolvulus	KG	3,400.00
	20014 Masta green	KG	2,600.00
	20015 Petsai	KG	4,800.00
	20016 Cauliflower	KG	6,600.00
	20022 SoiySum	KG	3,200.00
	20023 Pumpkin	KG	1,600.00
	20025 Egg plant	KG	2,200.00
<b>Chrey Thom Commune Rice Mill(Keb)</b>			
Cereals			
	11002 Paddy (Mix)	KG	900.00
	11015 Paddy(Phkar Mlis)	KG	1,425.00
	12002 Rice (Mix)	KG	2,400.00
	12019 Rice(Phka Mlis)	KG	3,000.00
<b>Koh Kong</b>			
<b>Slaughter House</b>			
Meat			
	40005 Carcass	KG	13,484.95
	40008 Live Pig	KG	9,512.12
<b>Fertilizer Shop at Dong Thong Market</b>			
Fertilizer/Pesticide			
	51001 15.15.15 (Thai)	SAK	125,629.03
	51002 16.20.0(Thai)	SAK	115,516.13
	51003 18.46.0(USA)	SAK	126,032.26
	51004 46.00.00(Thai)	SAK	112,225.00
	51006 Urea	SAK	120,000.00
<b>Koh Kong Rice Mill (koh kong)</b>			
Cereals			
	11002 Paddy (Mix)	KG	1,378.76
	12002 Rice (Mix)	KG	2,223.53
	12004 Rice (Phka Kanhey)	KG	2,493.34
	12007 Rice (IR)	KG	1,987.36

## Wholesale Price

Region/Market	Commodity	Standard	2013
	12017 Rice(Phka Romdoul)	KG	3,369.76
	12018 Rice(Sen pidor)	KG	3,035.29
	12019 Rice(Phka Mlis)	KG	2,868.22
<b>Dong Thong Market (koh kong)</b>			
Cereals			
	14003 Ground Nut	KG	7,812.50
	14005 Mung Bean	KG	6,637.93
	14006 Sesame (White)	KG	6,500.00
Vegetable			
	20001 Beet	KG	2,808.95
	20002 Bitter Gourd	KG	2,738.10
	20003 Cabbage	KG	2,800.72
	20004 Chinese Kale	KG	7,391.83
	20005 Cucumber	KG	2,723.87
	20007 Gourd	DZN	18,296.63
	20008 Lettuce	KG	8,571.95
	20010 Tomatoes	KG	2,891.28
	20011 Long Bean	KG	2,837.50
	20013 Water Convolvulus	KG	3,415.33
	20014 Masta green	KG	3,540.61
	20015 Petsai	KG	4,314.62
	20020 Carrot	KG	3,625.07
	20022 SoiySum	KG	3,420.45
	20025 Egg plant	KG	2,724.11
Fish			
	31002 Butler Catfish (No.1)	KG	12,000.00
	31012 Live Fish (Mud)	KG	14,717.95
	31017 Cath Fish	KG	12,250.00
	32007 Smoked Fish (Real)	PCS	19,794.87
Meat			
	40003 Chicken Meat	KG	15,400.00
	40004 Duck Meat	KG	13,275.00
	40006 Live Chicken	KG	20,455.76
Fruit			
	60001 Banana	HND	2,528.41
	60010 Keo Lameat mango	HND	2,500.00
<b>Seafood Collecting Shop at Dong Thong Market</b>			
Fish			
	31001 Bronze Featherback(No.2)	KG	2,933.00
	31009 Kamong Fish	KG	2,552.88
	33001 Crab (Ses)	KG	29,891.76
	33002 Prawn (No.1)	KG	29,914.76
	33003 Prawn (No.2)	KG	24,924.23
	33004 prawn (No.3)	KG	20,295.87
	33006 Crab (Tmor)	KG	44,198.50
<b>Kraties</b>			
Kratie Market			
Vegetable			
	20001 Beet	KG	1,962.27

## Wholesale Price

Region/Market	Commodity	Standard	2013
	20002 Bitter Gourd	KG	3,046.69
	20003 Cabbage	KG	2,186.69
	20004 Chinese Kale	KG	4,661.02
	20005 Cucumber	KG	1,504.38
	20007 Gourd	DZN	12,673.49
	20008 Lettuce	KG	4,095.56
	20010 Tomatoes	KG	2,746.69
	20011 Long Bean	KG	2,637.93
	20013 Water Convolvulus	KG	2,578.80
	20014 Masta green	KG	3,266.82
	20016 Cauliflower	KG	6,044.49
	20022 SoiySum	KG	2,191.16
<b>Rokakandal Rice Mill</b>			
Cereals			
	11002 Paddy (Mix)	KG	1,008.19
	11013 Paddy (Phkar Romdoul)	KG	1,358.19
	11016 Paddy(Neang Am)	KG	1,257.19
	12002 Rice (Mix)	KG	2,247.48
	12017 Rice(Phka Romdoul)	KG	2,800.00
	12021 Rice(Neang Am)	KG	2,599.95
Vegetable			
	20001 Beet	KG	2,500.00
	20002 Bitter Gourd	KG	3,000.00
	20003 Cabbage	KG	3,000.00
	20004 Chinese Kale	KG	8,000.00
	20005 Cucumber	KG	2,500.00
	20007 Gourd	DZN	15,000.00
	20008 Lettuce	KG	6,000.00
	20010 Tomatoes	KG	2,500.00
	20011 Long Bean	KG	2,500.00
	20013 Water Convolvulus	KG	2,500.00
	20014 Masta green	KG	3,500.00
	20016 Cauliflower	KG	9,000.00
	20022 SoiySum	KG	2,666.67
<b>Cereal Collecting Shop at Snoul District</b>			
Cereals			
	14005 Mung Bean	KG	4,233.33
Vegetable			
	20017 Cassava (Fresh)	KG	270.95
	20021 Cassava(Dry)	KG	736.67
<b>Slaughter House</b>			
Meat			
	40006 Live Chicken	KG	17,860.00
	40007 Live Duck(Kab)	KG	11,116.76
	40008 Live Pig	KG	9,052.31
	40013 Bacon	KG	14,844.51
	40014 Pork with fat	KG	16,589.33
	40015 Hen eggs(CP)	E	563.11

## Wholesale Price

Region/Market	Commodity	Standard	2013
<b>Fish Collecting Center at Rokarkandal</b>			
<b>Fish</b>			
	31013 Micronema (No.1)	KG	44,733.33
	31020 khhaik Fish	KG	13,455.51
	31021 Krabei Fish	KG	13,357.14
	32001 Dry Fish (Chhder)	KG	35,311.02
	32008 Dried Fish (Mud)	KG	36,111.04
<b>Fertilizer Collecting Shop</b>			
<b>Fertilizer/Pesticide</b>			
	51001 15.15.15 (Thai)	SAK	119,333.14
	51005 D.A.P(USA)	SAK	125,611.11
	51006 Urea	SAK	82,833.19
<b>Mondulkiri</b>			
<b>Sainmonorom Market</b>			
<b>Cereals</b>			
	12017 Rice(Phka Romdoul)	KG	3,500.00
	12019 Rice(Phka Mlis)	KG	3,800.00
	14001 Black Pepper No. 1	KG	35,000.00
	14003 Ground Nut	KG	10,000.00
	14008 Soybean	KG	5,000.00
<b>Vegetable</b>			
	20001 Beet	KG	2,484.71
	20002 Bitter Gourd	KG	2,327.21
	20003 Cabbage	KG	3,122.93
	20004 Chinese Kale	KG	5,595.88
	20005 Cucumber	KG	2,336.32
	20007 Gourd	DZN	16,354.09
	20007 Gourd	KG	2,500.00
	20008 Lettuce	KG	4,849.03
	20010 Tomatoes	KG	2,146.84
	20011 Long Bean	KG	3,411.78
	20013 Water Convolvulus	KG	2,333.96
	20014 Masta green	KG	2,952.10
	20015 Petsai	KG	2,980.39
	20016 Cauliflower	KG	6,288.48
	20018 Potato	KG	5,500.00
	20019 Taro	KG	5,000.00
	20020 Carrot	KG	4,000.00
	20022 SoySum	KG	3,005.80
	20024 Chilli (fresh)	KG	7,000.00
	20025 Egg plant	KG	2,666.67
	20026 pok Joy	KG	2,988.94
	20028 Onion Leave	KG	6,000.00
	20029 Green Pepper	KG	3,500.00
<b>Fish</b>			
	31012 Live Fish (Mud)	KG	15,000.00
	31017 Cath Fish	KG	8,000.00
	32008 Dried Fish (Mud)	KG	30,000.00

## Wholesale Price

Region/Market	Commodity	Standard	2013
<b>Meat</b>			
40001	Pork Meat	KG	17,000.00
40002	Beef Meat	KG	30,000.00
40003	Chicken Meat	KG	28,000.00
40006	Live Chicken	KG	18,264.71
40010	Duck Eggs	E	700.00
40013	Bacon	KG	14,000.00
40014	Pork with fat	KG	15,000.00
40015	Hen eggs(CP)	E	600.00
<b>Fertilizer/Pesticide</b>			
51001	15.15.15 (Thai)	SAK	148,333.33
51002	16.20.0(Thai)	SAK	140,000.00
51006	Urea	SAK	135,000.00
<b>Fruit</b>			
60001	Banana	HND	1,097.67
60004	Pineapple	U	2,000.00
<b>Other Crops</b>			
70005	Coffee (Grind)	KG	25,000.00
<b>Modol Kiry Rice mill</b>			
<b>Cereals</b>			
11002	Paddy (Mix)	KG	922.33
11004	Paddy (IR)	KG	827.71
11013	Paddy (Phkar Romdoul)	KG	1,063.63
11014	Paddy(Sen pidor)	KG	954.08
12002	Rice (Mix)	KG	1,969.05
12007	Rice (IR)	KG	1,729.80
12017	Rice(Phka Romdoul)	KG	2,629.87
12018	Rice(Sen pidor)	KG	2,743.59
12019	Rice(Phka Mlis)	KG	3,190.45
<b>Vegetable</b>			
20018	Potato	KG	2,800.00
<b>Collecting Shop</b>			
<b>Cereals</b>			
14002	Cashew Nut	KG	3,500.00
14003	Ground Nut	KG	4,251.52
14005	Mung Bean	KG	5,420.00
14008	Soybean	KG	2,700.00
<b>Vegetable</b>			
20017	Cassava (Fresh)	KG	232.00
20021	Cassava(Dry)	KG	675.50
<b>Slaughter House</b>			
<b>Fish</b>			
31012	Live Fish (Mud)	KG	13,000.00
31017	Cath Fish	KG	7,500.00
31022	Pra Fish	KG	5,000.00
<b>Meat</b>			
40006	Live Chicken	KG	19,059.56
40007	Live Duck(Kab)	KG	14,000.00
40008	Live Pig	KG	8,268.94

## Wholesale Price

Region/Market	Commodity	Standard	2013
<b>Fish Collecting Center</b>			
<b>Fish</b>			
31012	Live Fish (Mud)	KG	13,498.33
31017	Cath Fish	KG	7,339.99
31022	Pra Fish	KG	5,126.68
<b>Fertilizer Shop</b>			
<b>Fertilizer/Pesticide</b>			
51001	15.15.15 (Thai)	SAK	152,981.48
51002	16.20.0(Thai)	SAK	135,000.00
51003	18.46.0(USA)	SAK	135,000.00
51006	Urea	SAK	131,993.83
<b><u>Uddor Meanchey</u></b>			
<b>Slaughter house(Udor Meanchey)</b>			
<b>Meat</b>			
40005	Live Chicken	KG	13,000.00
40007	Live Duck(Kab)	KG	10,000.00
40008	Live Pig	KG	8,500.00
40009	Hen Eggs (Local)	E	466.67
<b>Fertilizer/Pesticide</b>			
40009	Hen Eggs (Local)	KG	450.00
40010	Duck Eggs	E	500.00
40010	Duck Eggs	KG	450.00
40011	Cow	KG	16,333.33
<b>Anlongveang market</b>			
<b>Cereals</b>			
14005	Mung Bean	KG	6,500.00
14008	Soybean	KG	2,200.00
<b>Vegetable</b>			
20017	Cassava (Fresh)	KG	238.67
20021	Cassava(Dry)	KG	659.33
<b>Somrong market(Udor Meanchey)</b>			
<b>Vegetable</b>			
20001	Beet	KG	2,403.13
20002	Biter Gourd	KG	2,770.69
20003	Cabbage	KG	2,437.50
20004	Chinese Kale	KG	4,107.69
20005	Cucumber	KG	1,643.75
20007	Gourd	DZN	17,306.45
20008	Lettuce	KG	5,307.69
20009	Sweet Potatoe	KG	2,203.70
20010	Tomatoes	KG	2,793.75
20011	Long Bean	KG	2,738.71
20013	Water Convolvulus	KG	2,064.52
20014	Masta green	KG	2,968.75
20015	Petsai	KG	3,290.32
20016	Cauliflower	KG	6,051.72
20019	Taro	KG	4,380.00
20020	Carrot	KG	4,181.82
20022	SolySum	KG	2,603.33

## Wholesale Price

Region/Market	Commodity	Standard	2013
	20023 Pumpkin	KG	1,673.08
	20024 Chilli (fresh)	KG	6,134.62
	20025 Egg plant	KG	2,280.77
	20026 pok Joy	KG	3,523.08
<b>Fish</b>			
	31012 Live Fish (Mud)	KG	9,921.74
<b>Meat</b>			
	40001 Pork Meat	KG	18,000.00
	40002 Beef Meat	KG	30,000.00
	40003 Chicken Meat	KG	20,000.00
	40006 Live Chicken	KG	13,750.00
	40007 Live Duck(Kab)	KG	10,444.44
	40008 Live Pig	KG	6,642.86
	40009 Hen Eggs (Local)	E	514.29
	40010 Duck Eggs	E	564.29
<b>Rice mill Eng Sour(Udor Meanchey)</b>			
<b>Cereals</b>			
	11002 Paddy (Mix)	KG	821.52
	11003 Paddy (Banla Phdao)	KG	1,030.00
	11005 Paddy (Phka Kanhey)	KG	1,400.00
	11011 Paddy (Somaly)	KG	1,093.33
	11013 Paddy (Phkar Romdoul)	KG	1,094.55
	11015 Paddy(Phkar Mlis)	KG	1,083.33
	12002 Rice (Mix)	KG	1,721.05
	12003 Rice (Neang Minh)	KG	1,652.73
	12004 Rice (Phka Kanhey)	KG	2,625.00
	12017 Rice(Phka Romdoul)	KG	2,645.83
	12019 Rice(Phka Mlis)	KG	2,680.56
<b>Vegetable</b>			
	20017 Cassava (Fresh)	KG	282.50
	20021 Cassava(Dry)	KG	693.75
<b><u>Pai Lin</u></b>			
<b>Samakie Market</b>			
<b>Cereals</b>			
	11002 Paddy (Mix)	KG	833.33
	11005 Paddy (Phka Kanhey)	KG	1,266.66
	11009 Paddy (Neang Minh)	KG	1,000.00
	11013 Paddy (Phkar Romdoul)	KG	1,300.00
	11015 Paddy(Phkar Mlis)	KG	1,300.00
	12002 Rice (Mix)	KG	2,066.66
	12003 Rice (Neang Minh)	KG	2,233.33
	12004 Rice (Phka Kanhey)	KG	2,900.00
	12017 Rice(Phka Romdoul)	KG	2,900.00
	12019 Rice(Phka Mlis)	KG	2,833.33
	14010 Maize (Yellow)	KG	966.67
	14014 Maize(Cob)	KG	690.67
<b>Vegetable</b>			
	20001 Beet	KG	2,708.10
	20002 Bitter Gourd	KG	3,060.00



## Wholesale Price

Region/Market	Commodity	Standard	2013
	20003 Cabbage	KG	2,776.19
	20004 Chinese Kale	KG	3,929.90
	20005 Cucumber	KG	2,297.14
	20007 Gourd	DZN	5,283.33
	20008 Lettuce	KG	6,517.14
	20010 Tomatoes	KG	2,705.72
	20011 Long Bean	KG	2,964.75
	20013 Water Convolvulus	KG	2,862.87
	20014 Masta green	KG	2,697.12
	20015 Petsai	KG	2,901.39
	20016 Cauliflower	KG	4,436.47
	20017 Cassava (Fresh)	KG	226.67
	20020 Carrot	KG	3,080.00
	20021 Cassava(Dry)	KG	682.92
	20022 SoiySum	KG	2,568.82
	20026 pok Joy	KG	2,846.67
	20029 Green Pepper	KG	4,950.00
<b>CT Company Collecting Shop</b>			
<b>Cereals</b>			
	14003 Ground Nut	KG	9,000.00
	14005 Mung Bean	KG	4,000.00
	14008 Soybean	KG	1,950.00
	14010 Maize (Yellow)	KG	726.92
	14014 Maize(Cob)	KG	530.78
<b>Vegetable</b>			
	20017 Cassava (Fresh)	KG	221.25
	20021 Cassava(Dry)	KG	619.26
<b>Phnom Koy Rice Mill</b>			
<b>Cereals</b>			
	11001 Paddy (Kang Soy)	KG	1,500.00
	11002 Paddy (Mix)	KG	926.67
	11005 Paddy (Phka Kanhey)	KG	1,427.78
	11009 Paddy (Neang Minh)	KG	1,171.79
	11013 Paddy (Phkar Romdoul)	KG	1,470.51
	11015 Paddy(Phkar Mlis)	KG	1,487.33
	12002 Rice (Mix)	KG	1,946.15
	12003 Rice (Neang Minh)	KG	2,314.10
	12004 Rice (Phka Kanhey)	KG	2,878.28
	12017 Rice(Phka Romdoul)	KG	2,952.00
	12019 Rice(Phka Mlis)	KG	3,020.83
<b>Fertilizer Shop</b>			
<b>Meat</b>			
	40001 Pork Meat	KG	18,000.00
	40002 Beef Meat	KG	30,000.00
	40003 Chicken Meat	KG	14,000.00
	40009 Hen Eggs (Local)	E	600.00
	40010 Duck Eggs	E	600.00
	40013 Bacon	KG	17,333.33
	40014 Pork with fat	KG	17,000.00

# Wholesale Price

Region/Market	Commodity	Standard	2013
<b>Fertilizer Shop</b>			
Fertilizer/Pesticide			
51001	15.15.15 (Thai)	SAK	128,809.55
51002	16.20.0(Thai)	SAK	132,714.29
51003	18.46.0(USA)	SAK	117,333.33
51004	45.00.00(Thai)	SAK	114,512.82
<b>Phnom Penh</b>			
Slaughter House Km 7 (PP)			
Meat			
40001	Pork Meat	KG	9,400.00
40005	Carcass	KG	11,847.46
40008	Live Pig	KG	9,805.08
Oreusey Market(PP)			
Cereals			
12001	Rice (Kang Soy)	KG	39,333.33
14001	Black Pepper No. 1	KG	49,000.00
14002	Cashew Nut	KG	43,750.00
14003	Ground Nut	KG	8,666.67
14004	Lotus Nut	KG	5,333.33
14005	Mung Bean	KG	5,472.22
14006	Sesame (White)	KG	9,500.00
14007	Sesame (Black)	KG	9,000.00
14008	Soybean	KG	3,877.78
14009	Maize (White)	KG	3,000.00
14010	Maize (Yellow)	KG	1,600.00
14011	Cowpea	KG	8,500.00
14013	Cashew nut processing	KG	44,333.33
Fish			
31005	Frozen Fish (Chhdor)	KG	12,500.00
31006	Frozen Fish (Deap)	KG	11,800.00
31010	Live Fish (Chhdor)	KG	13,300.00
31011	Live Fish (Deap)	KG	12,000.00
31012	Live Fish (Mud)	KG	13,000.00
32001	Dry Fish (Chhdor)	KG	36,734.85
32002	Dry Fish (Deap)	KG	36,192.59
32002	Dry Fish (Deap)	PCS	36,000.00
32004	Smoked Fish (Kes)	KG	174,848.49
32005	Smoked Fish (Klaing Hai)	PCS	17,500.00
32007	Smoked Fish (Real)	PCS	25,195.65
33005	smoked Fish (chror vamol)	PCS	18,896.83
Meat			
40005	Carcass	PCS	20,000.00
Cereal Collecting Shop Oreusey(PP)			
Cereals			
14003	Ground Nut	KG	7,607.94
14004	Lotus Nut	KG	5,257.94
14005	Mung Bean	KG	5,252.38

## Wholesale Price

Region/Market	Commodity	Standard	2013
	14006 Sesame (White)	KG	8,653.97
	14008 Soybean	KG	3,917.46
	14010 Maize (Yellow)	KG	1,445.04
	14013 Cashew nut processing	KG	43,998.02
<b>Deumkor Market(PP)</b>			
Cereals			
	12001 Rice (Kang Soy)	KG	2,500.00
Vegetable			
	20001 Beet	KG	1,838.89
	20002 Bitter Gourd	KG	1,772.03
	20003 Cabbage	KG	1,850.00
	20004 Chinese Kale	KG	3,697.86
	20005 Cucumber	KG	1,689.74
	20007 Gourd	DZN	12,326.50
	20007 Gourd	KG	13,000.00
	20008 Lettuce	KG	3,779.82
	20009 Sweet Potatoe	KG	1,250.00
	20010 Tomatoes	KG	1,971.79
	20011 Long Bean	KG	2,008.62
	20013 Water Convolvulus	KG	1,637.61
	20014 Masta green	KG	1,585.78
	20015 Petsai	KG	2,479.31
	20016 Cauliflower	KG	5,723.08
	20022 SoiySum	KG	1,635.59
	20026 pok Joy	KG	2,274.58
Fruit			
	60001 Banana	HND	1,964.53
	60001 Banana	KG	2,000.00
	60004 Pineapple	DZN	15,883.93
	60004 Pineapple	KG	15,833.33
Other Crops			
	70001 Sugar Cane	BUN	16,016.95
<b>Slaughter House Boeung Kra Peu(PP)</b>			
Meat			
	40005 Carcass	KG	11,110.24
	40008 Live Pig	KG	8,701.61
<b>Rice Store Oreusey (Wholesale)(PP)</b>			
Cereals			
	12002 Rice (Mix)	KG	1,723.33
	12003 Rice (Neang Minh)	KG	2,070.00
	12004 Rice (Phka Kanhey)	KG	2,641.67
	12005 Rice (Somaly)	KG	3,196.67
<b>Fish Distribution Center Km9/11(PP)</b>			
Fish			
	31001 Bronze Featherback(No.2)	KG	13,000.00
	31005 Frozen Fish (Chhdor)	KG	12,600.00
	31006 Frozen Fish (Deap)	KG	11,661.40
	31010 Live Fish (Chhdor)	KG	13,567.86
	31011 Live Fish (Deap)	KG	12,327.27

# Wholesale Price

Region/Market	Commodity	Standard	2013
	31012 Live Fish (Mud)	KG	12,098.25
<b>Overseas Market (US \$/TON)</b>			
<b>Cereals</b>			
13001	Rice 4-5%(USA-California)	TON	612.19
13003	Rice 15% (USA-California)	TON	590.83
13004	Rice 4-5% (Uruguay)	TON	622.33
13006	Rice 15% (Uruguay)	TON	575.00
13007	Rice 4-5% (Argentina)	TON	622.33
13010	Rice 100% (Thai)	TON	470.56
13011	Rice 5% (Thai)	TON	555.83
13014	Rice 25% (Thai)	TON	467.66
13015	Rice 100% (Viet Nam)	TON	440.00
13016	Rice 5% (Viet Nam)	TON	391.67
13018	Rice 15% (Viet Nam)	TON	340.00
13019	Rice 25% (Viet Nam)	TON	369.15
13020	Rice 5% (India)	TON	432.39
13023	Rice 25% (India)	TON	391.17
13024	Rice 5% (Pakistan)	TON	418.62
13025	Rice 10% (Pakistan)	TON	420.00
13027	Rice 25% (Pakistan)	TON	370.00
13029	Rice broken 5% (Cambodia)	TON	462.00
13032	Rice broken 25% (Cambodia)	TON	434.00
<b>Chbar Ampove Market</b>			
<b>Vegetable</b>			
20001	Beet	KG	2,025.53
20003	Cabbage	KG	1,914.58
20004	Chinese Kale	KG	4,262.50
20005	Cucumber	KG	1,831.25
20008	Lettuce	KG	4,235.42
20010	Tomatoes	KG	2,077.08
20011	Long Bean	KG	2,635.42
20013	Water Convolvulus	KG	1,981.25
20014	Masta green	KG	1,650.00
20015	Petsai	KG	2,963.04
20016	Cauliflower	KG	5,620.00
20022	SoySum	KG	1,895.74
20026	pok Joy	KG	2,648.94
20027	Thai Sim	KG	3,156.25
<b>Rice Store Railroad (Retail) (PP)</b>			
<b>Cereals</b>			
12002	Rice (Mix)	KG	1,875.00
12003	Rice (Neang Minh)	KG	2,458.33
12004	Rice (Phka Kanhey)	KG	2,775.00
12005	Rice (Somaly)	KG	3,600.00
<b>Preah Sihanouk</b>			
<b>Phsar Leu Market (Preah Sihanouk)</b>			
<b>Cereals</b>			
12002	Rice (Mix)	KG	1,668.21
12003	Rice (Neang Minh)	KG	1,967.33

## Wholesale Price

Region/Market	Commodity	Standard	2013
	12004 Rice (Phka Kanhey)	KG	2,763.37
	12007 Rice (IR)	KG	1,969.89
	12010 Rice (Neang Khon)	KG	2,467.79
<b>Vegetable</b>			
	20001 Beet	KG	2,402.63
	20002 Bitter Gourd	KG	2,410.62
	20003 Cabbage	KG	2,409.48
	20004 Chinese Kale	KG	5,728.70
	20005 Cucumber	KG	1,756.04
	20007 Gourd	DZN	9,992.98
	20007 Gourd	PCS	1,000.00
	20007 Gourd	U	1,000.00
	20008 Lettuce	KG	5,113.04
	20009 Sweet Potatoe	KG	1,500.00
	20010 Tomatoes	KG	2,480.58
	20013 Water Convolvulus	KG	2,099.15
	20014 Masta green	KG	2,679.49
	20016 Cauliflower	KG	7,912.07
	20022 SoySum	KG	2,470.09
	20028 Onion Leave	KG	7,020.00
	20029 Green Pepper	KG	4,866.67
<b>Meat</b>			
	40006 Live Chicken	KG	18,414.63
	40007 Live Duck(Kab)	KG	14,341.46
<b>Fruit</b>			
	60001 Banana	HND	1,987.50
	60004 Pineapple	DZN	18,000.00
<b>Other Crops</b>			
	70001 Sugar Cane	BUN	20,658.54
<b>Tomnop Rolok Harbour (Preah Sihanouk)</b>			
<b>Fish</b>			
	31009 Kamong Fish	KG	2,500.00
	33001 Crab (Ses)	KG	22,837.50
	33002 Prawn (No.1)	KG	45,050.00
	33003 Prawn (No.2)	KG	30,500.00
	33004 prawn (No.3)	KG	20,075.00
<b>Slaughter house(Preah Sihanouk)</b>			
<b>Meat</b>			
	40005 Carcass	KG	14,829.27
<b>Preah Vihea</b>			
<b>Fertilizer shop (Preah Vihear)</b>			
<b>Fertilizer/Pesticide</b>			
	51002 16.20.0(Thai)	SAK	150,000.00
	51003 18.46.0(USA)	SAK	150,000.00
	51006 Urea	SAK	110,000.00
<b>Slaughter house at Preah Vihear</b>			
<b>Meat</b>			
	40005 Carcass	KG	15,100.00
	40008 Live Pig	KG	7,834.85
<b>Krang doung Rice Mill (Preah Vihear)</b>			
<b>Cereals</b>			
	11002 Paddy (Mix)	KG	1,000.00

## Wholesale Price

Region/Market	Commodity	Standard	2013
	11013 Paddy (Phkar Romdoul)	KG	1,600.00
	11015 Paddy(Phkar Mlis)	KG	1,600.00
	12001 Rice (Kang Soy)	KG	2,116.67
	12002 Rice (Mix)	KG	1,936.33
	12010 Rice (Neang Khon)	KG	2,800.00
	12017 Rice(Phka Romdoul)	KG	2,816.67
	12019 Rice(Phka Mlis)	KG	2,810.00
	12020 Rice(Sambok Angkrang)	KG	2,100.00
<b>Kampong Pranak Market (Preah Vihear)</b>			
<b>Vegetable</b>			
	20001 Beet	KG	2,583.24
	20003 Cabbage	KG	2,523.53
	20004 Chinese Kale	KG	6,643.04
	20005 Cucumber	KG	1,856.86
	20007 Gourd	DZN	14,907.07
	20008 Lettuce	KG	6,536.27
	20010 Tomatoes	KG	2,837.26
	20011 Long Bean	KG	3,140.20
	20013 Water Convolvulus	KG	1,996.08
	20014 Masta green	KG	2,851.96
	20016 Cauliflower	KG	6,981.37
	20022 SoiySum	KG	2,742.71
<b>Meat</b>			
	40006 Live Chicken	KG	15,580.25
<b>Kampong Pranak Market (Preah Vihear)</b>			
<b>Fruit</b>			
	60001 Banana	HND	1,367.47
<b>Prey Veng</b>			
<b>Rice Mill Nak Loeung (Prey Veng)</b>			
<b>Cereals</b>			
	11002 Paddy (Mix)	KG	1,082.92
	11003 Paddy (Banla Phdao)	KG	1,085.81
	11004 Paddy (IR)	KG	869.61
	12002 Rice (Mix)	KG	1,760.19
	12006 Rice (Banla Phadao)	KG	1,744.86
	12007 Rice (IR)	KG	1,659.44
<b>Vegetable</b>			
	20001 Beet	KG	800.00
	20003 Cabbage	KG	1,800.00
	20004 Chinese Kale	KG	2,900.00
	20005 Cucumber	KG	700.00
	20008 Lettuce	KG	1,900.00
	20010 Tomatoes	KG	1,000.00
	20013 Water Convolvulus	KG	1,800.00
	20014 Masta green	KG	1,250.00
	20016 Cauliflower	KG	3,950.00
	20022 SoiySum	KG	1,600.00
<b>Fruit</b>			
	60004 Pineapple	DZN	15,350.00

## Wholesale Price

Region/Market	Commodity	Standard	2013
<b>Nak Loeung Market (Prey Veng)</b>			
Vegetable			
20001	Beet	KG	1,554.25
20003	Cabbage	KG	1,928.48
20004	Chinese Kale	KG	3,514.68
20005	Cucumber	KG	1,252.15
20006	Dried Chilli	KG	1,900.00
20008	Lettuce	KG	3,440.15
20010	Tomatoes	KG	1,719.09
20013	Water Convolvulus	KG	1,961.82
20014	Masta green	KG	1,711.53
20015	Petsai	KG	5,500.00
20016	Cauliflower	KG	4,640.50
20021	Cassava(Dry)	KG	1,900.00
20022	SoySum	KG	1,804.90
Fruit			
60004	Pineapple	DZN	15,349.09
<b>Cereal Collecting Shop Nak Loeung (Prey Veng)</b>			
Cereals			
14003	Ground Nut	KG	7,894.59
14005	Mung Bean	KG	4,639.86
14006	Sesame (White)	KG	5,687.67
14008	Soybean	KG	3,752.03
14010	Maize (Yellow)	KG	1,337.86
<b>Fertilizer Shop Nak Loeung (Prey Veng)</b>			
Fertilizer/Pesticide			
51001	15.15.15 (Thai)	SAK	148,523.53
51005	D.A.P.(USA)	SAK	146,302.91
51006	Urea	SAK	113,573.53
51003	18.46.0(USA)	SAK	149,500.00
51004	46.00.00(Thai)	SAK	116,000.00
Fruit			
60001	Banana	HND	2,250.00
60003	Orange	DZN	4,550.00
60004	Pineapple	U	1,870.00
60005	Water Melon	U	1,950.00
60006	Chico	KG	1,970.00
60007	Papaya	U	4,400.00
<b>Pursat</b>			
<b>Por Sat Cereal Collecting Shop</b>			
Cereals			
14003	Ground Nut	KG	7,031.54
14005	Mlung Bean	KG	4,726.11
14008	Soybean	KG	2,932.94
Vegetable			
20017	Cassava (Fresh)	KG	976.67
<b>Por Sat Market</b>			
Vegetable			
20001	Beet	KG	1,807.00
20002	Bitter Gourd	KG	1,954.51
20003	Cabbage	KG	1,804.05
20004	Chinese Kale	KG	4,042.75

## Wholesale Price

Region/Market	Commodity	Standard	2013
20005	Cucumber	KG	1,273.65
20008	Lettuce	KG	5,307.11
20010	Tomatoes	KG	1,984.39
20011	Long Bean	KG	1,746.11
20013	Water Convolvulus	KG	1,782.64
20014	Masta green	KG	1,832.58
20015	Petsai	KG	2,815.79
20016	Cauliflower	KG	6,217.11
20022	SoySum	KG	1,959.83
20026	pok Joy	KG	2,517.93
<b>Au Sdov Rice Mill</b>			
<b>Cereals</b>			
11002	Paddy (Mix)	KG	892.91
11013	Paddy (Phkar Romdoul)	KG	1,188.25
11015	Paddy(Phkar Mlis)	KG	1,261.34
12002	Rice (Mix)	KG	1,726.05
12003	Rice (Neang Minh)	KG	1,948.07
12004	Rice (Phka Kanhey)	KG	2,167.89
12005	Rice (Somaly)	KG	2,558.77
12017	Rice(Phka Romdoul)	KG	2,485.30
12019	Rice(Phka Mlis)	KG	2,599.10
<b>Fertilizer Shop</b>			
<b>Fertilizer/Pesticide</b>			
51001	15.15.15 (Thai)	SAK	115,634.00
51002	16.20.0(Thai)	SAK	116,437.03
51003	18.46.0(USA)	SAK	131,889.00
51004	46.00.00(Thai)	SAK	117,128.57
51006	Urea	SAK	103,111.83
<b>Slaughter House</b>			
<b>Meat</b>			
40005	Carcass	KG	12,670.77
40005	Live Chicken	KG	15,452.90
40007	Live Duck(Kab)	KG	10,414.65
40008	Live Pig	KG	8,668.10
<b>Fish Collecting Center</b>			
<b>Fish</b>			
31010	Live Fish (Chhdor)	KG	16,268.63
31012	Live Fish (Mud)	KG	13,706.13
<b>Ratanakiry</b>			
<b>Rolanac Kiry Rice Mill</b>			
<b>Cereals</b>			
11002	Paddy (Mix)	KG	940.00
11007	Paddy (Kra Horm)	KG	1,500.00
11015	Paddy(Phkar Mlis)	KG	1,500.00
11017	Paddy(Thnoth)	KG	1,275.00
12002	Rice (Mix)	KG	1,850.00
12003	Rice (Neang Minh)	KG	1,900.00
12004	Rice (Phka Kanhey)	KG	2,175.00
12009	Rice (Kra Horm)	KG	1,900.00
12017	Rice(Phka Romdoul)	KG	2,250.00
12019	Rice(Phka Mlis)	KG	2,950.00



## Wholesale Price

Region/Market	Commodity	Standard	2013
	12022 Rice(Thnoh)	KG	3,200.00
	12023 Rice(Phka Sla)	KG	1,900.00
<b>Banlung Market</b>			
<b>Vegetable</b>			
	20001 Beet	KG	2,306.02
	20002 Bitter Gourd	KG	2,844.44
	20003 Cabbage	KG	2,655.70
	20004 Chinese Kale	KG	6,959.77
	20005 Cucumber	KG	2,089.81
	20007 Gourd	DZN	16,759.26
	20008 Lettuce	KG	6,196.31
	20010 Tomatoes	KG	2,296.31
	20011 Long Bean	KG	2,659.26
	20013 Water Convolvulus	KG	2,606.17
	20014 Masta green	KG	4,079.62
	20015 Petsai	KG	4,322.22
	20016 Cauliflower	KG	8,728.40
	20022 SoiySum	KG	2,800.00
	20026 pok Joy	KG	3,400.00
<b>Meat</b>			
	40006 Live Chicken	KG	19,041.67
<b>Cereal Collecting Shop</b>			
<b>Cereals</b>			
	14002 Cashew Nut	KG	3,418.52
	14003 Ground Nut	KG	9,299.96
	14005 Mung Bean	KG	5,650.00
	14006 Sesame (White)	KG	6,000.00
	14008 Soybean	KG	5,333.33
<b>Vegetable</b>			
	20017 Cassava (Fresh)	KG	380.00
	20021 Cassava(Dry)	KG	770.00
<b>Slaughter House</b>			
<b>Meat</b>			
	40006 Live Chicken	KG	18,847.44
	40007 Live Duck(Kab)	KG	16,076.92
	40008 Live Pig	KG	11,039.74
<b>Fish Collecting Center</b>			
<b>Fish</b>			
	31013 Micronema (No.1)	KG	23,430.56
	31019 Pavar Fish	KG	16,666.67
	31020 khhaik Fish	KG	10,250.00
	31021 Krabei Fish	KG	15,097.22
	32001 Dry Fish (Chhdor)	KG	39,794.20
	32008 Dried Fish (Mud)	KG	36,069.44
<b>Fertilizer Collecting Center</b>			
<b>Fertilizer/Pesticide</b>			
	51001 15.15.15 (Thai)	SAK	137,666.67
	51002 16.20.0(Thai)	SAK	137,666.67
	51003 18.46.0(USA)	SAK	137,000.00
	51005 D.A.P(USA)	SAK	100,000.00

## Wholesale Price

Region/Market	Commodity	Standard	2013
51006	Urea	SAK	116,000.00
<b>Siem Reap</b>			
<b>Fertilizer Shop at Leu Market (SRP)</b>			
<b>Fertilizer/Pesticide</b>			
51001	15 15.15 (Thai)	SAK	144,833.33
51002	16 20.0(Thai)	SAK	126,263.16
51003	18.46.0(USA)	SAK	123,444.44
<b>Rice Mill Heu Sen (Siem Reap)</b>			
<b>Cereals</b>			
11002	Paddy (Mix)	KG	908.92
11011	Paddy (Somaly)	KG	1,395.00
11013	Paddy (Phkar Romdoul)	KG	1,370.00
11014	Paddy(Sen pidor)	KG	962.50
11015	Paddy(Phkar Mlis)	KG	1,300.00
12002	Rice (Mix)	KG	1,511.08
12017	Rice(Phka Romdoul)	KG	2,330.28
12018	Rice(Sen pidor)	KG	1,700.00
12019	Rice(Phka Mlis)	KG	1,950.00
<b>Vegetable</b>			
20001	Beet	KG	3,100.00
20002	Bitter Gourd	KG	2,500.00
20003	Cabbage	KG	1,900.00
20004	Chinese Kale	KG	5,500.00
20005	Cucumber	KG	1,500.00
20008	Lettuce	KG	5,100.00
20010	Tomatoes	KG	1,900.00
20011	Long Bean	KG	2,600.00
20013	Water Convolvulus	KG	1,200.00
20014	Masta green	KG	3,000.00
20015	Petsai	KG	4,100.00
20016	Cauliflower	KG	6,500.00
20001	Beet	KG	2,263.20
20002	Bitter Gourd	KG	2,118.44
20003	Cabbage	KG	2,148.02
20004	Chinese Kale	KG	5,605.45
20005	Cucumber	KG	1,694.39
20006	Dried Chilli	KG	20,000.00
20007	Gourd	KG	1,000.00
20008	Lettuce	KG	5,121.28
20009	Sweet Potatoe	KG	3,600.00
20010	Tomatoes	KG	2,428.22
20011	Long Bean	KG	2,770.13
20013	Water Convolvulus	KG	1,608.83
20014	Masta green	KG	2,475.25
20015	Petsai	KG	3,185.82
20016	Cauliflower	KG	6,895.58
20019	Taro	KG	4,000.00
20020	Carrot	KG	4,000.00
20022	SoiySum	KG	2,380.81

## Wholesale Price

Region/Market	Commodity	Standard	2013
<b>Fish</b>			
31010	Live Fish (Chhdor)	KG	17,000.00
31011	Live Fish (Deap)	KG	16,000.00
31012	Live Fish (Mud)	KG	12,000.00
31017	Cath Fish	KG	11,000.00
32001	Dry Fish (Chhdor)	KG	38,000.00
32002	Dry Fish (Deap)	KG	36,000.00
<b>Meat</b>			
40001	Pork Meat	KG	15,000.00
40002	Beef Meat	KG	30,000.00
40003	Chicken Meat	KG	22,000.00
40004	Duck Meat	KG	10,500.00
40006	Live Chicken	KG	15,800.00
40007	Live Duck(Kab)	KG	8,903.13
40010	Duck Eggs	E	550.00
40013	Bacon	KG	12,000.00
40014	Pork with fat	KG	13,000.00
40015	Hen eggs(CP)	E	450.00
<b>Phsar Leu Market (SRP)</b>			
<b>Fertilizer/Pesticide</b>			
51001	15.15.15 (Thai)	SAK	150,000.00
51002	16.20.0(Thai)	SAK	128,000.00
51003	18.46.0(USA)	SAK	145,000.00
51004	46.00.00(Thai)	SAK	128,000.00
51005	D.A.P(USA)	SAK	138,000.00
51006	Urea	SAK	138,000.00
<b>Wat Por Market (SRP)</b>			
<b>Fish</b>			
32001	Dry Fish (Chhdor)	KG	34,378.38
32002	Dry Fish (Deap)	KG	29,189.19
<b>Chong Khneas Harbour (SRP)</b>			
<b>Fish</b>			
31003	Eel (No.1)	KG	14,870.97
31004	Featherback (No.1)	KG	11,000.00
31008	Great White Shealfish(No.1)	KG	16,418.03
31010	Live Fish (Chhdor)	KG	13,854.84
31011	Live Fish (Deap)	KG	11,393.44
31012	Live Fish (Mud)	KG	10,372.88
31013	Micronema (No.1)	KG	30,725.00
31014	Snake Skin Fish (No 1)	KG	6,035.09
32003	Small Scale Croker (No.1)	KG	24,660.71
<b>Stung Treng</b>			
<b>Slaughter House</b>			
<b>Fish</b>			
31013	Micronema (No.1)	KG	38,000.00
31018	Paciy Fish	KG	100,000.00
31019	Pavar Fish	KG	28,000.00
31020	Khhaik Fish	KG	20,000.00
31021	Krabei Fish	KG	20,000.00
32001	Dry Fish (Chhdor)	KG	35,000.00
32008	Dried Fish (Mud)	KG	30,000.00

## Wholesale Price

Region/Market	Commodity	Standard	2013
<b>Meat</b>			
40005	Carcass	KG	13,000.00
40006	Live Chicken	KG	18,686.11
40007	Live Duck(Kab)	KG	13,455.58
40008	Live Pig	KG	8,827.78
<b>Stung Treng market</b>			
<b>Cereals</b>			
12002	Rice (Mix)	KG	1,800.00
12003	Rice (Neang Minh)	KG	2,500.00
12004	Rice (Phka Kanhey)	KG	2,500.00
12007	Rice (IR)	KG	1,800.00
12017	Rice(Phka Romdoul)	KG	2,600.00
12018	Rice(Sen pidor)	KG	2,500.00
12019	Rice(Phka Miis)	KG	2,700.00
14001	Black Pepper No. 1	KG	45,000.00
14005	Mung Bean	KG	5,500.00
14008	Soybean	KG	2,300.00
<b>Vegetable</b>			
20001	Beet	KG	3,147.52
20002	Bitter Gourd	KG	2,729.50
20003	Cabbage	KG	2,329.12
20004	Chinese Kale	KG	5,605.41
20005	Cucumber	KG	1,651.70
20007	Gourd	DZN	12,150.23
<b>Stung Treng market</b>			
<b>Vegetable</b>			
20007	Gourd	KG	1,340.00
20007	Gourd	U	5,600.00
20008	Lettuce	KG	3,440.68
20009	Sweet Potatoe	KG	2,500.00
20010	Tomatoes	KG	2,681.99
20011	Long Bean	KG	2,306.51
20013	Water Convolvulus	KG	2,115.90
20014	Masta green	KG	2,513.47
20015	Petsai	KG	5,000.00
20016	Cauliflower	KG	6,662.36
20018	Potato	KG	3,000.00
20019	Taro	KG	2,800.00
20020	Carrot	KG	4,766.67
20022	SoiySum	KG	2,755.42
20024	Chilli (fresh)	KG	8,000.00
20025	Egg plant	KG	3,000.00
20026	pok Joy	KG	3,167.00
20028	Onion Leave	KG	10,000.00
<b>Fish</b>			
31010	Live Fish (Chhdor)	KG	20,000.00
31011	Live Fish (Deap)	KG	22,000.00
31012	Live Fish (Mud)	KG	25,000.00
31017	Cath Fish	KG	9,000.00
32001	Dry Fish (Chhdor)	KG	38,000.00
32004	Smoked Fish (Kes)	KG	45,000.00
32005	Smoked Fish (Klaing Hai)	KG	40,000.00

## Wholesale Price

Region/Market	Commodity	Standard	2013
	32007 Smoked Fish (Real)	KG	12,000.00
	32008 Dried Fish (Mud)	KG	35,000.00
<b>Fertilizer Shop</b>			
Fertilizer/Pesticide			
	51001 15.15.15 (Thai)	SAK	148,717.95
	51002 16.20.0(Thai)	SAK	140,000.00
	51003 18.46.0(USA)	SAK	158,076.92
	51006 Urea	SAK	123,972.22
<b>Fish Collecting Center</b>			
Fish			
	31013 Micronema (No.1)	KG	35,408.80
	31018 Paciy Fish	KG	77,611.13
	31019 Pavar Fish	KG	24,437.51
	31020 khhaik Fish	KG	19,086.68
	31021 Krabei Fish	KG	17,066.02
	32001 Dry Fish (Chhdor)	KG	32,848.72
	32008 Dried Fish (Mud)	KG	28,895.07
Fruit			
	60001 Banana	HND	2,500.00
	60002 Durian	KG	22,000.00
	60003 Orange	DZN	10,000.00
	60004 Pineapple	U	5,000.00
<b>Stung Trang Cereal Collecting Shop</b>			
Cereals			
	14002 Cashew Nut	KG	4,238.89
	14003 Ground Nut	KG	3,000.00
	14005 Mung Bean	KG	5,000.00
	14008 Soybean	KG	2,400.00
Vegetable			
	20017 Cassava (Fresh)	KG	246.44
	20021 Cassava(Dry)	KG	743.00
<b>Steng Treng Rice mill</b>			
Cereals			
	11002 Paddy (Mix)	KG	950.76
	11013 Paddy (Phkar Romdoul)	KG	1,090.48
	11014 Paddy(Sen pidor)	KG	1,090.48
	11015 Paddy(Phkar Mlis)	KG	1,212.50
	12002 Rice (Mix)	KG	1,768.20
	12017 Rice(Phka Romdoul)	KG	2,630.85
	12018 Rice(Sen pidor)	KG	2,620.37
	12019 Rice(Phka Mlis)	KG	2,804.49
	13015 Rice 100% (Viet Nam)	KG	1,400.00
Meat			
	40006 Live Chicken	KG	17,000.00
	40007 Live Duck(Kab)	KG	13,000.00
	40008 Live Pig	KG	8,000.00
<b>Svay Rieng</b>			
Slaughter House(Svay Rieng)			
Meat			
	40005 Carcass	KG	14,350.00

## Wholesale Price

Region/Market	Commodity	Standard	2013
	40008 Live Pig	KG	7,879.41
<b>Sokha Rice Mill(Svay Rieng)</b>			
Cereals			
	11002 Paddy (Mix)	KG	1,012.35
	11004 Paddy (IR)	KG	929.41
	11012 Paddy(Kra Sinteap)	KG	902.94
	11013 Paddy (Phkar Romdoul)	KG	1,280.00
	11014 Paddy(Sen pidor)	KG	900.00
	12002 Rice (Mix)	KG	1,787.06
	12004 Rice (Phka Kanhey)	KG	2,900.00
	12007 Rice (IR)	KG	1,740.63
	12016 Rice(Kra Sinteap)	KG	1,764.71
	12017 Rice(Phka Romdoul)	KG	2,753.33
	12018 Rice(Sen pidor)	KG	2,275.00
<b>Veal Yon market(Svay Rieng)</b>			
Cereals			
	14003 Ground Nut	KG	7,916.67
	14005 Mung Bean	KG	7,188.89
Vegetable			
	20001 Beet	KG	1,578.95
	20003 Cabbage	KG	1,844.74
	20004 Chinese Kale	KG	4,171.05
	20005 Cucumber	KG	1,315.79
	20008 Lettuce	KG	2,631.58
	20010 Tomatoes	KG	1,831.58
	20011 Long Bean	KG	2,221.05
	20013 Water Convolvulus	KG	1,829.73
	20014 Masta green	KG	1,310.53
	20016 Cauliflower	KG	4,828.95
	20017 Cassava (Fresh)	KG	290.53
	20021 Cassava(Dry)	KG	731.21
	20022 SoiySum	KG	1,400.00
Fish			
	31003 Eel (No.1)	KG	11,215.22
	31012 Live Fish (Mud)	KG	11,000.00
	31017 Cath Fish	KG	9,655.67
Meat			
	40006 Live Chicken	KG	15,097.30
	40007 Live Duck(Kab)	KG	9,259.46
Fertilizer/Pesticide			
	51001 15.15.15 (Thai)	SAK	137,000.00
	51002 18.20.0(Thai)	SAK	137,000.00
	51003 18.46.0(USA)	SAK	153,000.00
	51006 Urea	SAK	113,000.00
Fruit			
	60001 Banana	HND	1,686.11
<b>Takeo</b>			
Slaughter house (Takeo)			
Meat			
	40005 Carcass	KG	11,742.11

# Wholesale Price

Region/Market	Commodity	Standard	2013
40006	Live Chicken	KG	8,400.00
40008	Live Pig	KG	8,751.81
40009	Hen Eggs (Local)	E	883.00
<b>Rice Mill Donkeo (Takeo)</b>			
Cereals			
11002	Paddy (Mix)	KG	1,070.00
11004	Paddy (IR)	KG	847.80
12002	Rice (Mix)	KG	1,725.05
12007	Rice (IR)	KG	1,456.71
12002	Rice (Mix)	KG	1,640.00
12004	Rice (Phka Kanhey)	KG	1,890.00
12007	Rice (IR)	KG	1,490.00
12017	Rice(Phka Romdoul)	KG	2,348.00
12019	Rice(Phka Mlis)	KG	2,400.00
<b>Donkeo Market (Takeo)</b>			
Vegetable			
20001	Beet	KG	1,486.33
20002	Bitter Gourd	KG	1,754.47
20003	Cabbage	KG	1,800.84
20004	Chinese Kale	KG	3,625.24
20005	Cucumber	KG	1,517.56
20007	Gourd	DZN	13,575.30
20008	Lettuce	KG	3,323.62
20009	Sweet Potatoe	KG	1,000.00
20010	Tomatoes	KG	1,948.46
20011	Long Bean	KG	1,847.34
20013	Water Convolvulus	KG	1,700.00
20014	Masta green	KG	2,043.15
20015	Petsai	KG	2,484.08
20016	Cauliflower	KG	6,228.19
20018	Potato	KG	3,963.04
20019	Taro	KG	2,200.00
20020	Carrot	KG	2,606.52
20022	SoiySum	KG	1,822.03
<b>Collecting Shop at Donkeo Harbour (Takeo)</b>			
Fruit			
60003	Orange	DZN	11,203.61
60004	Pineapple	DZN	18,254.94
60005	Water Melon	DZN	35,415.38
<b>Collecting Shop Donkeo (Takeo)</b>			
Meat			
40005	Carcass	KG	12,000.00
40006	Live Chicken	KG	18,911.82
40007	Live Duck(Kab)	KG	9,677.44
40008	Live Pig	KG	8,203.91
<b>Fertilizer Shop Donkeo(Takeo)</b>			
Fertilizer/Pesticide			
51001	15.15.15 (Thai)	SAK	140,319.44
51002	16.20.0(Thai)	SAK	143,000.00
51003	18.46.0(USA)	SAK	115,000.00
51004	46.00.00(Thai)	SAK	115,000.00
51005	D.A.P(USA)	SAK	129,176.47



**ក្រសួងកសិកម្ម រុក្ខាប្រមាញ់ និង នេសាទ**  
**MINISTRY OF AGRICULTURE, FORESTRY AND FISHERIES**

**សេវាព័ត៌មានទីផ្សារកសិកម្ម**

- ១-គោលបំណង : អភិវឌ្ឍសេវាព័ត៌មានទីផ្សារកសិកម្ម សំដៅធ្វើឱ្យកសិករ រដ្ឋាភិបាល និង អ្នកពាក់ព័ន្ធផ្សេងៗទទួលបានព័ត៌មាន ទីផ្សារត្រឹមត្រូវ និងទាន់ពេលវេលា ដើម្បីចូលរួមចំណែកធ្វើឱ្យប្រសើរឡើងនូវប្រាក់ចំណូលរបស់កសិករ ធ្វើការ សម្រេចចិត្ត និងធ្វើអន្តរាគមន៍ប្រកបដោយប្រសិទ្ធភាពលើការងារសន្តិសុខស្បៀង ។
- ២-វិសាលភាព : ប្រមូលព័ត៌មានតម្លៃកសិផលទូទាំង ២៤ រាជធានី ខេត្ត ។
- ៣-លទ្ធផល : ប្រមូលព័ត៌មានតម្លៃលក់ដុំ លក់រាយ ការផ្គត់ផ្គង់ និងតម្រូវការទីផ្សារ ។ ការប្រមូលព័ត៌មានតម្លៃលក់ចេញដុំ ៣ ដងក្នុងមួយសប្តាហ៍ និងតម្លៃលក់រាយ ១ ដងក្នុងមួយសប្តាហ៍ ។ ព័ត៌មានដែលប្រមូលបានត្រូវរៀបចំជារបាយការណ៍ ប្រចាំសប្តាហ៍ ប្រចាំខែ និងប្រចាំឆ្នាំ និងធ្វើការផ្សព្វផ្សាយតាមរយៈវិទ្យុ FM ខេត្តនីមួយៗ តាមទូរទស្សន៍ គេហទំព័រ [www.agriculturalmarketinformation.org.kh](http://www.agriculturalmarketinformation.org.kh) និង ការផ្ញើសារ SMS តាមទូរស័ព្ទដៃ ។
- ៤-ភ្នាក់ងារអនុវត្ត : ការិយាល័យទីផ្សារកសិកម្ម នាយកដ្ឋានផែនការ និង ស្ថិតិ នៃក្រសួងកសិកម្ម រុក្ខាប្រមាញ់ និង នេសាទ

**Agricultural Market Information Service**

- 1.Objectives : To develop a nationwide Agricultural Market Information Service (AMIS) for improving farmer's, government's and other stakeholder's access to market intelligence in order to increase farmer's income, and for better decision making and effective interventions on food security.
- 2. Coverage : Collection of agricultural price information in 24 provinces.
- 3. Output : Wholesale and retail prices, and information of market demands and supplies are collected. Wholesale prices are collected 3 times a week and once a week for retail prices. The collected price information is compiled, analyzed and reported on weekly, monthly and annual bulletins, and is broadcast on FM local radios, TVs, as well as posted on the website [www.agriculturalmarketinformation.org.kh](http://www.agriculturalmarketinformation.org.kh) and SMS.
- 4. Implementing Agency: Agricultural Marketing Office (AMO), Department of Planning Statistics (DPS), MAFF

ព័ត៌មានលម្អិត: ការិយាល័យទីផ្សារកសិកម្ម នាយកដ្ឋានផែនការ និង ស្ថិតិ នៃក្រសួងកសិកម្ម រុក្ខាប្រមាញ់ និង នេសាទ  
 អាសយដ្ឋានលេខ ២០០ មហាវិថីព្រះនរោត្តម សង្កាត់ទន្លេបាសាក់ ខណ្ឌចំការមន រាជធានីភ្នំពេញ  
 ទូរស័ព្ទ/ទូរសារ: ០២៣ ២១ ៦០ ៦០ អ៊ីម៉ែល [info@agrimarketinfo.org.kh](mailto:info@agrimarketinfo.org.kh)

Detail Information: Agricultural Marketing Office, DPS, MAFF  
 Address: # 200 Preah Norodom Blvd, Khan Chamkamorn, Phnom Penh, Cambodia.  
 Tel/Fax: 023 21 60 60, Email: [info@agrimarketinfo.org.kh](mailto:info@agrimarketinfo.org.kh)